

This certification is made only to the named parties for purchase and/or mortgage of herein delineated property by the named purchaser. No responsibility or liability is assumed by Surveyor for use of survey for and other purposes including, but not limited to, use of survey for survey affidavit, resale of property, or to any other person not listed in certification, other directly or indirectly.

This is a location survey. Property corners were not staked by contractual agreement.

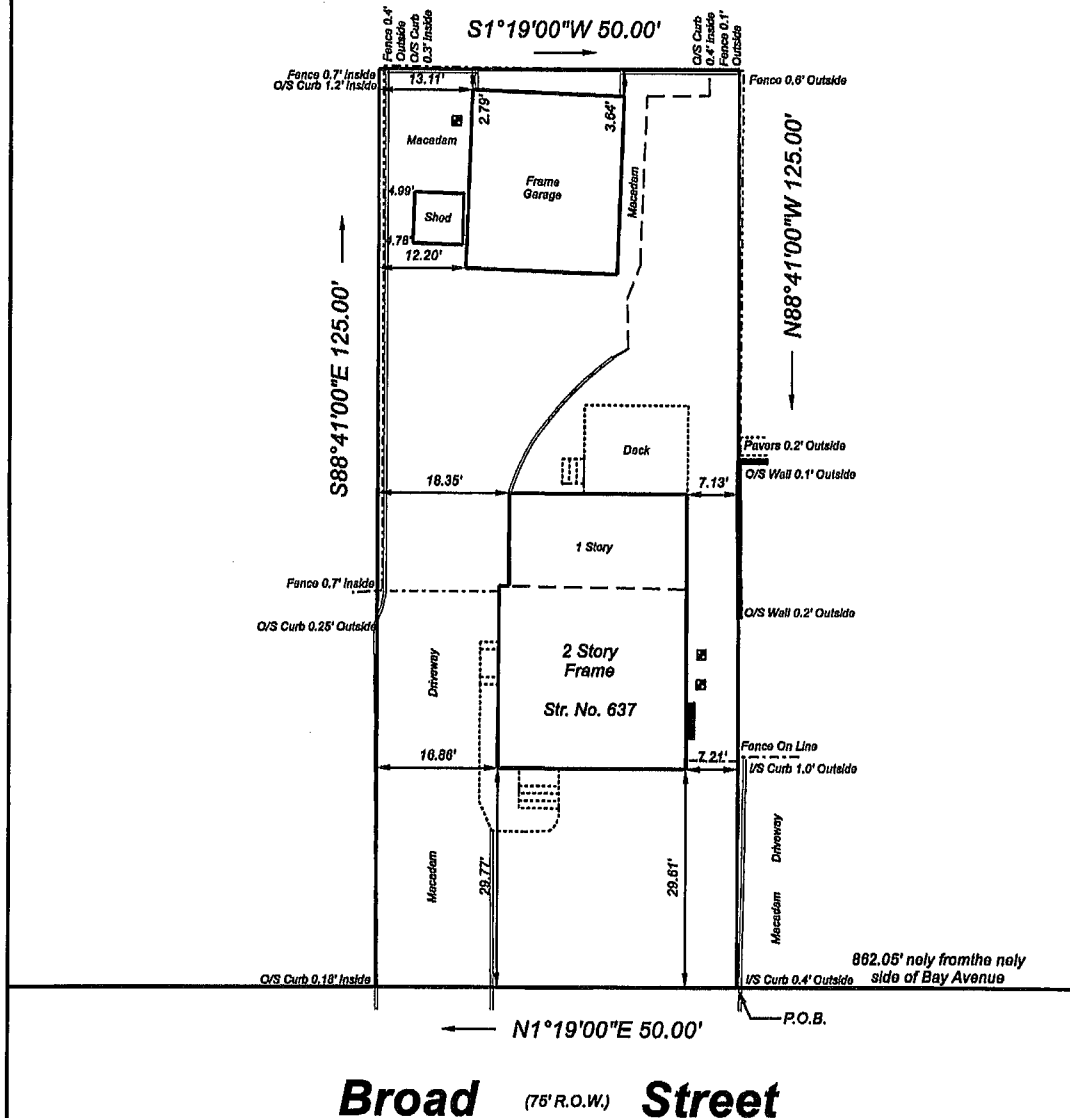

PROPERTY ADDRESS: 637 Broad Street, Township of Bloomfield, Essex County, New Jersey			
BLOCK 792	LOT(S) 52	TAX MAPS	SURVEY NO. - 2018500
FILED MAP -		DESCRIPTION	SCALE - 1" = 20'
		Location Survey	DR/CK DATE
			pa/gja 9/17/2018
THIS SURVEY IS CERTIFIED TO:		GEORGE J. ANDERSON, L.L.C.	
Moeen Arshad and Sana Arshad; Atlantic Title & Settlement Service, Inc. (ATS-13253); Daniel B. Shapiro, Esq.; Garden State Home Loans, Inc., its successors and/or assigns as their interest may appear		(RECORDS OF SHEPARD & SHEPARD, INC.) PROFESSIONAL LAND SURVEYORS P.O. BOX 1348 - LITTLE FALLS, NJ 07424 TEL (973) 837-8159 FAX (973) 837-8160 EMAIL: GJALLC@GMAIL.COM Certificate of Authorization - 24GA28180100	
		 GEORGE J. ANDERSON LIC. NO. - 36708 LAURIA ANDERSON LIC. NO. - 43328	