

78 LAWRENCE AVENUE
FLOOR PLANS

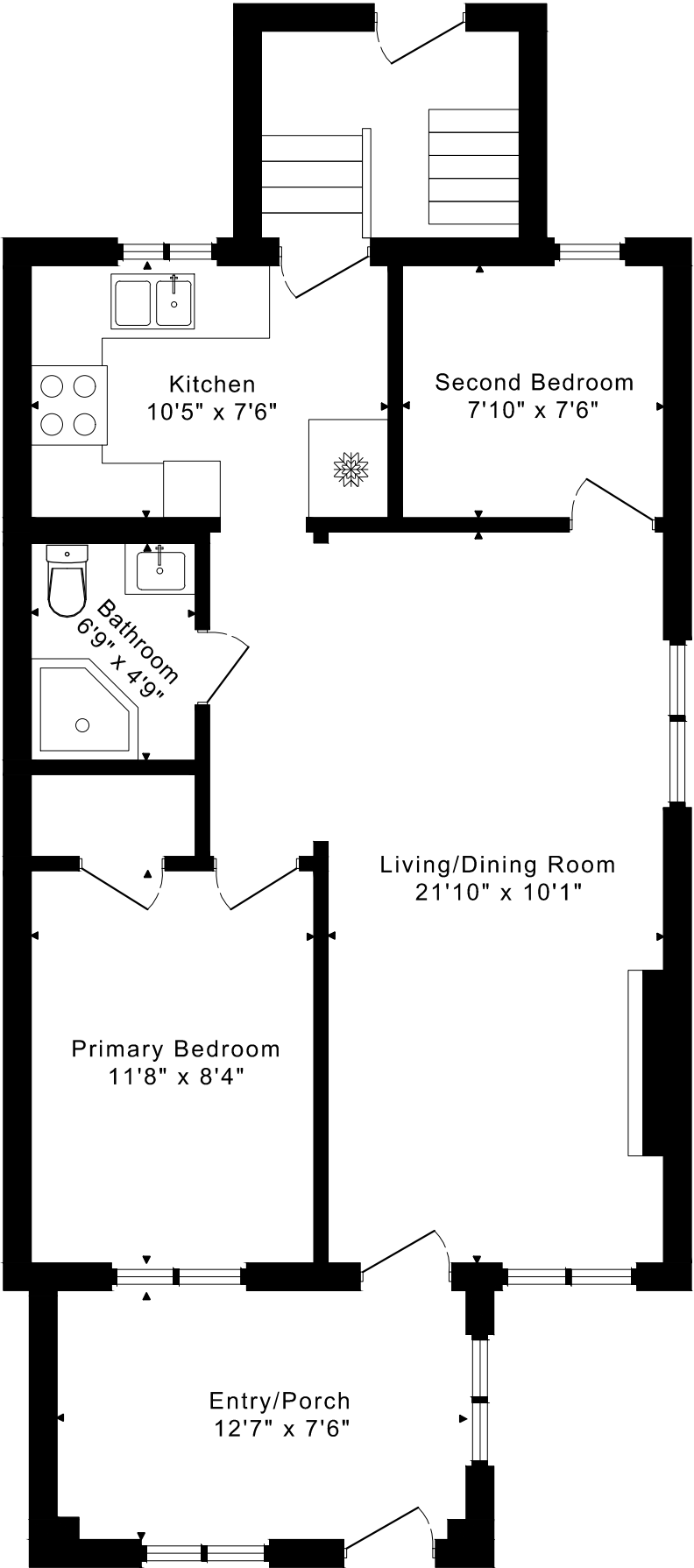

MAIN FLOOR
840 SQUARE FEET

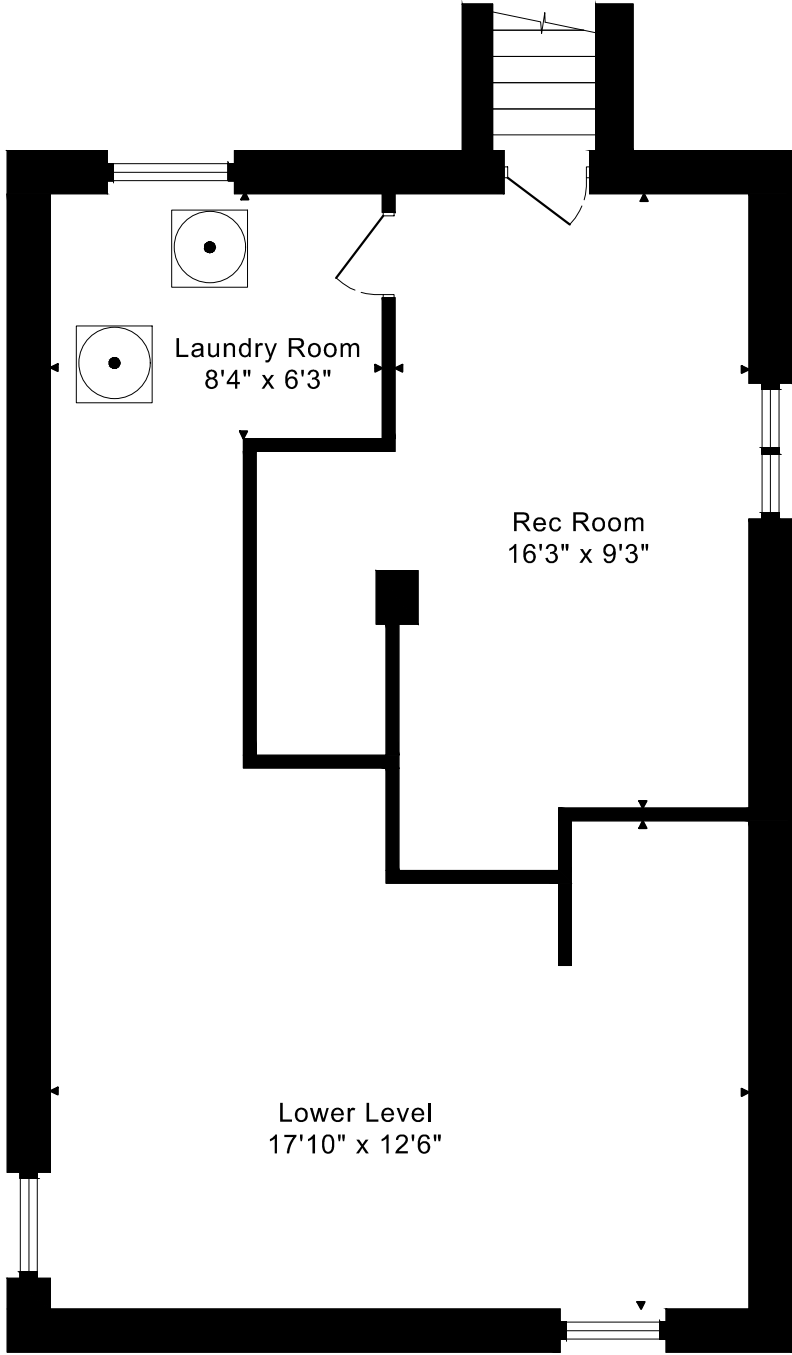

LOWER FLOOR
655 SQUARE FEET

78 LAWRENCE AVENUE
FLOOR PLANS

MAIN FLOOR 840 SQUARE FEET

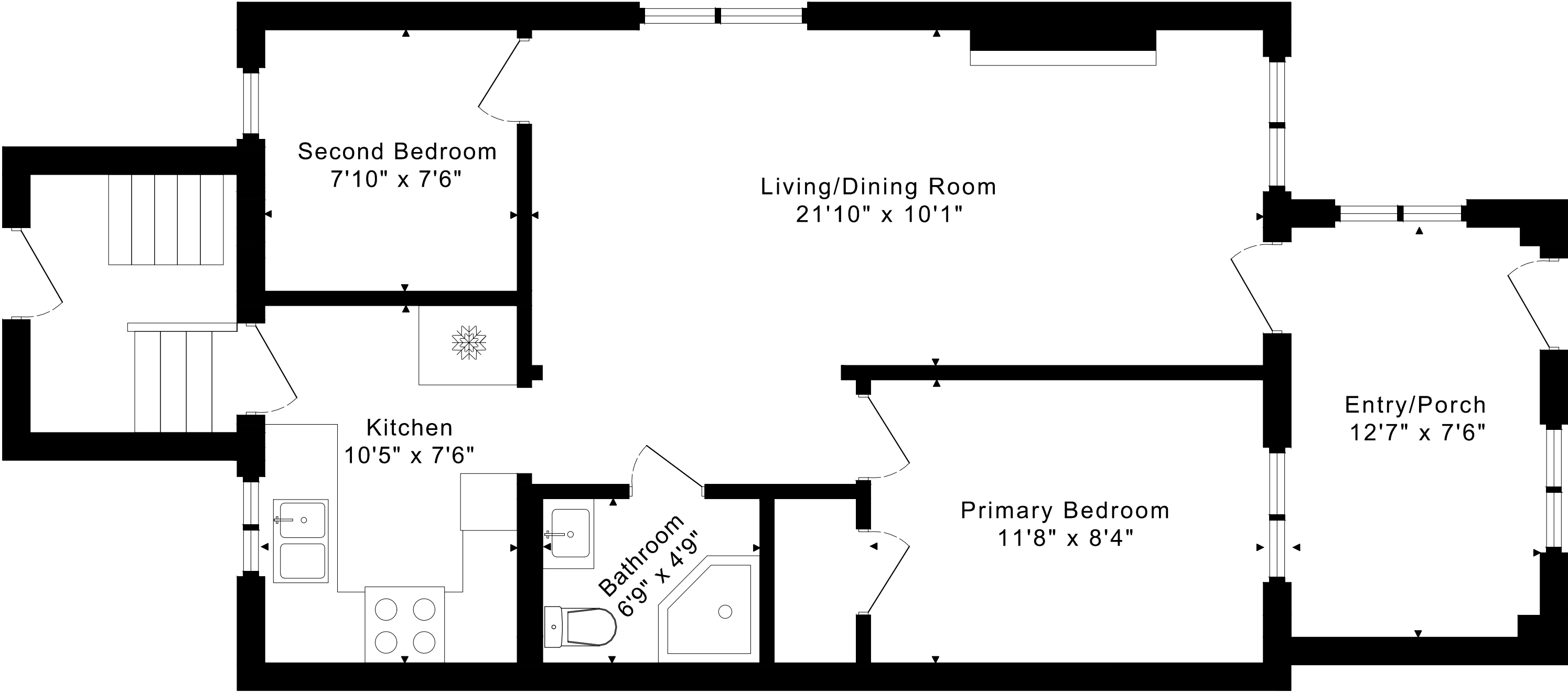

78 LAWRENCE AVENUE
FLOOR PLANS
LOWER FLOOR 655 SQUARE FEET

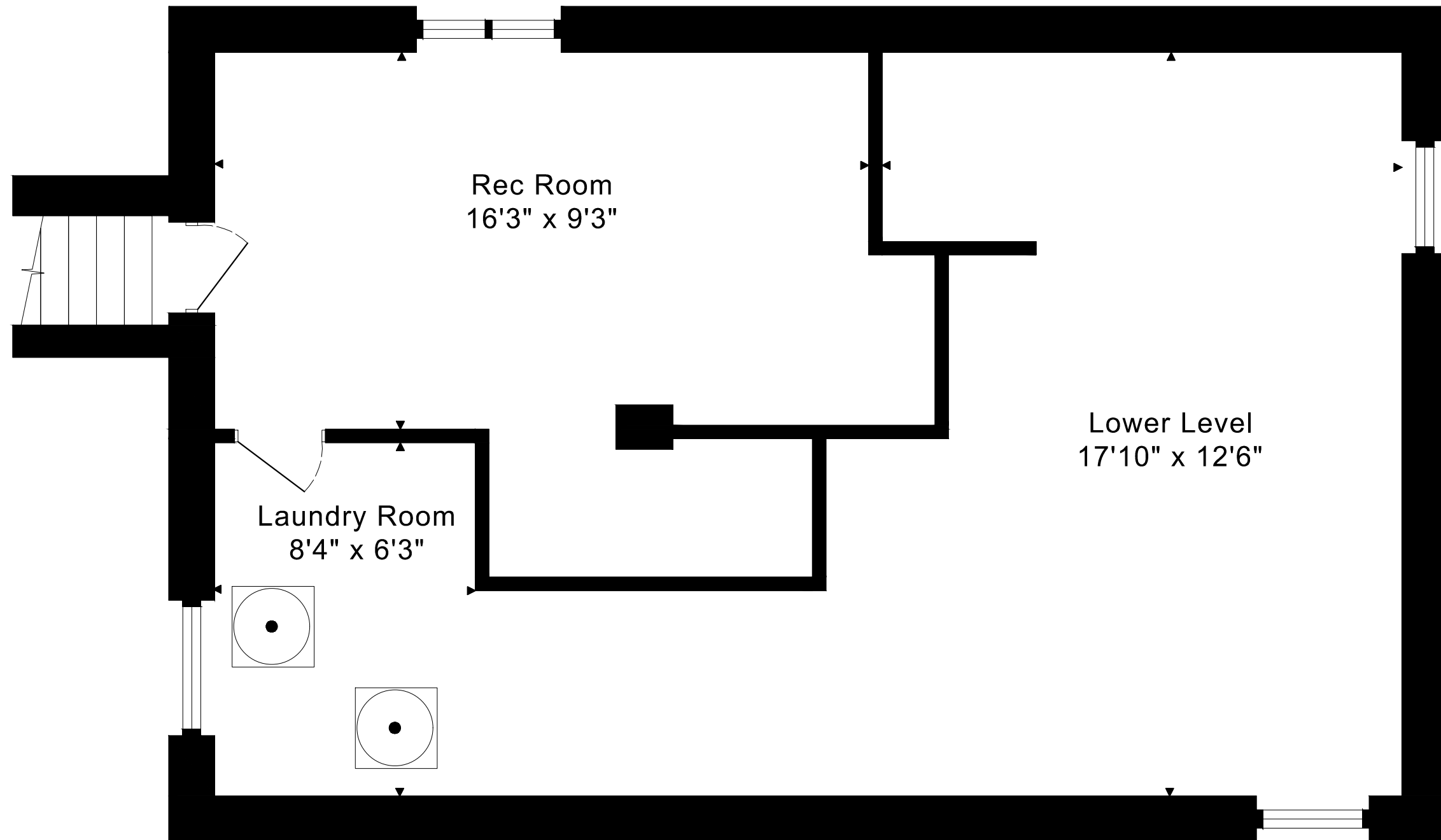

78 LAWRENCE AVENUE WEST ROOM MEASUREMENTS

| Floor | Room | Imperial | | | | | | Metric [m] | | |
|-------|--------------------|----------|--------|-------|--------|--------|--------|------------|-------|--------|
| | | Length | | Width | | Height | | Length | Width | Height |
| | | Feet | Inches | Feet | Inches | Feet | Inches | | | |
| Main | Entry/Porch | 12 | 7 | 7 | 6 | 8 | 5 | 3,84 | 2,29 | 2,57 |
| | Living/Dining Room | 21 | 10 | 10 | 1 | 8 | 5 | 6,65 | 3,07 | 2,57 |
| | Kitchen | 10 | 5 | 7 | 6 | 8 | 5 | 3,18 | 2,29 | 2,57 |
| | Primary Bedroom | 11 | 8 | 8 | 4 | 8 | 5 | 3,56 | 2,54 | 2,57 |
| | Second Bedroom | 7 | 10 | 7 | 6 | 8 | 5 | 2,39 | 2,29 | 2,57 |
| | Bathroom | 6 | 9 | 4 | 9 | 8 | 5 | 2,06 | 1,45 | 2,57 |
| Lower | Rec Room | 16 | 3 | 9 | 3 | 6 | 2 | 4,95 | 2,82 | 1,88 |
| | Lower Level | 17 | 10 | 12 | 6 | 6 | 2 | 5,44 | 3,81 | 1,88 |
| | Laundry Room | 8 | 4 | 6 | 3 | 6 | 2 | 2,54 | 1,91 | 1,88 |

CAPTURED ON: 23 SEP 2025
DIMENSIONS ARE APPROXIMATE AND SHOULD BE CONSIDERED
ILLUSTRATIVE ONLY.

840 sq ft + 655 sq ft
BELOW GRADE

The following is a disclaimer regarding the approximate nature of dimensions and floor areas listed in this document:

Disclaimer:

The dimensions and floor areas listed in this document are provided as an estimate only and are intended to be used for illustration purposes only. These measurements are not necessarily meant to be a perfect representation of the actual space.

Notes regarding measurement methods and accuracy:

The utilization of laser measurement technology during the 3D model capturing process at the location provides an accurate representation of floor plans, with a typical margin of error of 3-5%. For the most accurate and official measurement data, it is advised to consult official documents such as MPAC records, builder's pre-construction plans, or data from certified measurement companies.

Exterior wall thickness is included in the calculation of the overall square footage and is considered as a component of the footprint. The wall thickness measurement is obtained onsite whenever possible, or estimated in the event where obtaining onsite measurements is not possible, such as in the case of condominium buildings where wall thickness may vary throughout the building.