

16 53122 Range Rd 14, Carvel, AB

Main Building: Total Exterior Area Above Grade 1500.07 sq ft

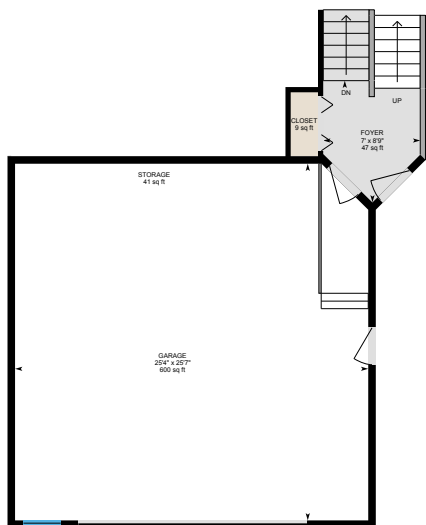

Entryway Floor
Exterior Area 85.78 sq ft



Main Floor
Exterior Area 1414.29 sq ft



Bottom Floor (Below Grade)
Exterior Area 1350.78 sq ft

0 6 12
ft

PREPARED: 2026/01/03

16 53122 Range Rd 14, Carvel, AB

Entryway Floor Exterior Area 85.78 sq ft
Excluded Area 693.76 sq ft

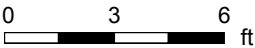
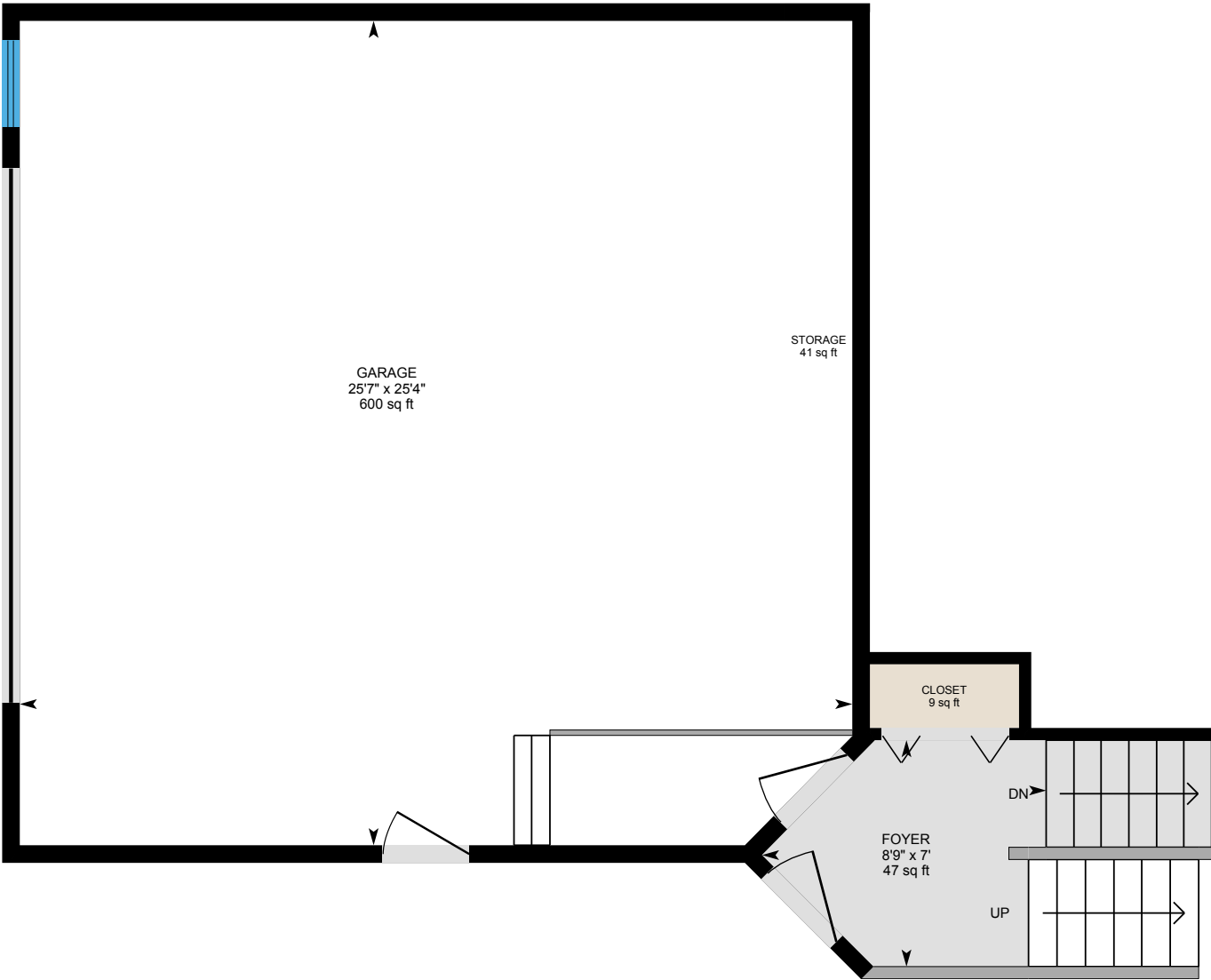

PREPARED: 2026/01/03



16 53122 Range Rd 14, Carvel, AB

Main Floor Exterior Area 1414.29 sq ft



0 3 6 ft

PREPARED: 2026/01/03



White regions are excluded from total floor area in iGUIDE floor plans. All room dimensions and floor areas must be considered approximate and are subject to independent verification.

16 53122 Range Rd 14, Carvel, AB

Bottom Floor (Below Grade) Exterior Area 1350.78 sq ft

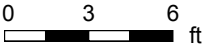

PREPARED: 2026/01/03



White regions are excluded from total floor area in iGUIDE floor plans. All room dimensions and floor areas must be considered approximate and are subject to independent verification.

16 53122 Range Rd 14, Carvel, AB

Property Details

Room Measurements

Only major rooms are listed. Some listed rooms may be excluded from total interior floor area (e.g. garage). Room dimensions are largest length and width; parts of room may be smaller. Room area is not always equal to product of length and width.

Main Building

ENTRYWAY FLOOR

Closet: 9 sq ft
Foyer: 7' x 8'9" | 47 sq ft
Garage: 25'4" x 25'7" | 600 sq ft
Storage: 41 sq ft

MAIN FLOOR

4pc Bath: 8'7" x 5' | 43 sq ft
4pc Ensuite: 7'3" x 12'2" | 71 sq ft
Bedroom: 9'6" x 12'4" | 108 sq ft
Bedroom: 9'6" x 12'4" | 109 sq ft
Closet: 10 sq ft
Closet: 11 sq ft
Closet: 9 sq ft
Closet: 6 sq ft
Dining: 10'11" x 15'4" | 148 sq ft
Hall: 62 sq ft
Kitchen: 10'7" x 15'4" | 148 sq ft
Living: 16'9" x 21'3" | 286 sq ft
Primary: 14'1" x 17'6" | 220 sq ft
Wic: 31 sq ft

BOTTOM FLOOR

4pc Bath: 8'4" x 10'9" | 71 sq ft
Bedroom: 14'8" x 13'7" | 176 sq ft
Closet: 19 sq ft
Hall: 96 sq ft

Floor Area Information

Floor areas include footprint area of interior walls. All displayed floor areas are rounded to two decimal places. Total area is computed before rounding and may not equal to sum of displayed floor areas.

Main Building

ENTRYWAY FLOOR

Interior Area: 78.56 sq ft
Excluded Area: 693.76 sq ft
Perimeter Wall Thickness: 6.5 in
Exterior Area: 85.78 sq ft

MAIN FLOOR

Interior Area: 1344.35 sq ft
Perimeter Wall Thickness: 6.5 in
Exterior Area: 1414.29 sq ft

BOTTOM FLOOR (Below Grade)

Interior Area: 1269.35 sq ft
Perimeter Wall Thickness: 6.5 in
Exterior Area: 1350.78 sq ft

Total Above Grade Floor Area, Main Building

Exterior Area: 1500.07 sq ft

16 53122 Range Rd 14, Carvel, AB

Property Details

Room Measurements

Laundry: 10'11" x 10'9" | 118 sq ft
Rec Room: 22'8" x 34'4" | 580 sq ft
Storage: 67 sq ft
Utility: 7'4" x 8'7" | 63 sq ft

Floor Area Information

Prepared: Jan 3, 2026

This property was measured by Real Square Solutions LTD.

Total Above Grade Floor Area, Main Building is the RMS size. For detached properties, duplexes, and townhomes (that only share walls and not floors or ceilings) use Exterior Area. For properties with shared floors or ceilings (e.g. condos), use Interior Area.

16 53122 Range Rd 14, Carvel, AB

iGUIDE Method of Measurement

Definitions

Interior Area is a per floor calculation, made by measuring to the inside surface of the exterior walls. The footprint of all interior walls and staircases is typically included.

Excluded Area is a sum of the area of all rooms (measured to the inside surface of room walls) that are excluded from the Interior Area for a floor and the footprint of corresponding walls. Prescribed area exclusions can vary from region to region. Examples of exclusions are spaces open to below, garages, cold cellars, crawl and reduced height spaces.

Exterior Wall Footprint is the sum of the estimated area of the perimeter wall segments bounding both Interior and Excluded Areas.

Exterior Area is a per floor calculation, made by measuring to the outside surface of the exterior walls and is represented by the sum of the Interior Area and the Exterior Wall Footprint.

Grade is the ground level at the perimeter of the exterior finished surface of a house. A floor is considered to be above grade if its floor level is everywhere above grade.

Total Interior Area is the sum of all Interior Areas.

Total Excluded Area is the sum of all Excluded Areas.

Total Exterior Area is the sum of all Exterior Areas.

Finished Area is a per floor calculation made by adding all enclosed areas in a house that are suitable for year-round use based upon their location, embodying walls, floors, and ceilings and which are similar to the rest of the house. Footprint of walls is attributed to finished area only when the walls are bounding finished areas.

Unfinished Area is a per floor calculation made by adding all enclosed areas that do not meet the criteria for Finished Area. Exceptions are outdoor and non-walkable areas, for example porches or areas open to below. Footprint of walls is attributed to unfinished area only when the walls are exclusively bounding unfinished areas.

Notes

For exterior walls that are adjacent to the outside of the property, where typically only the interior side has measurement data, an estimation of the exterior wall thickness (as directly measured at the property) is used to calculate its footprint. Considerations are not made for varying wall thickness along the perimeter.

Disclaimer

All dimensions and floor areas must be considered approximate and are subject to independent verification.

PDF Floor Plans

A. RECA RMS 2024: Color is used to indicate all included areas. Excluded and not reported areas are shown in white. Walls are always shown in black.

B. ANSI Z765 2021: Color is used to indicate all finished areas. Unfinished and not reported areas are shown in white. Walls are always shown in black.

More Information About the Standards

A. RECA RMS 2024: <https://www.reca.ca/licensees-learners/tools-resources/residential-measurement-standard>

B. ANSI Z765 2021: <https://www.homeinnovation.com/z765>

16 53122 Range Rd 14, Carvel, AB

Measurement Diagram for: Entryway Floor

Exterior Wall Thickness: 6.5 in

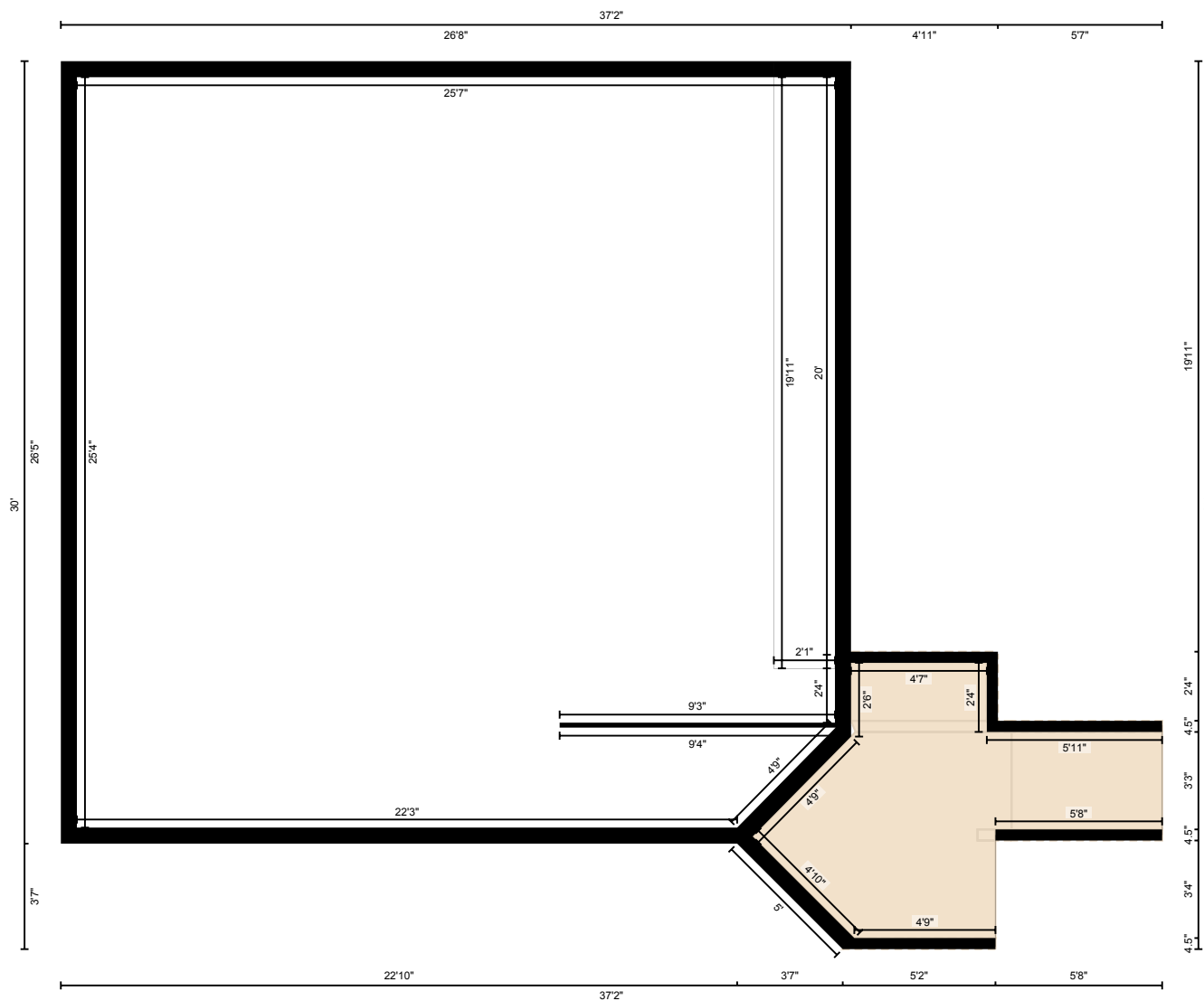

PREPARED: 2026/01/03

16 53122 Range Rd 14, Carvel, AB

Measurement Diagram for: Main Floor

Exterior Wall Thickness: 6.5 in

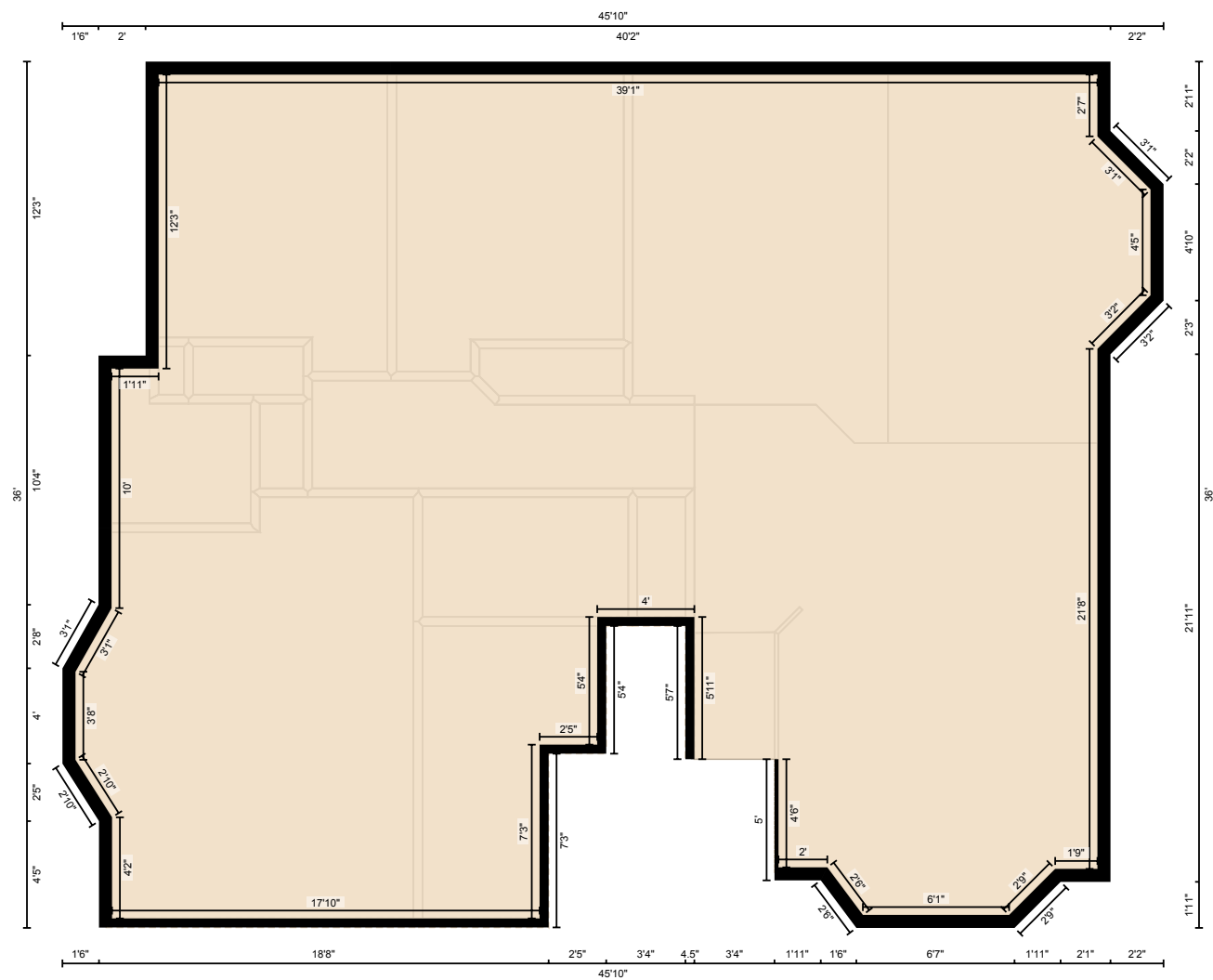

PREPARED: 2026/01/03

16 53122 Range Rd 14, Carvel, AB

Measurement Diagram for: Bottom Floor

Exterior Wall Thickness: 6.5 in

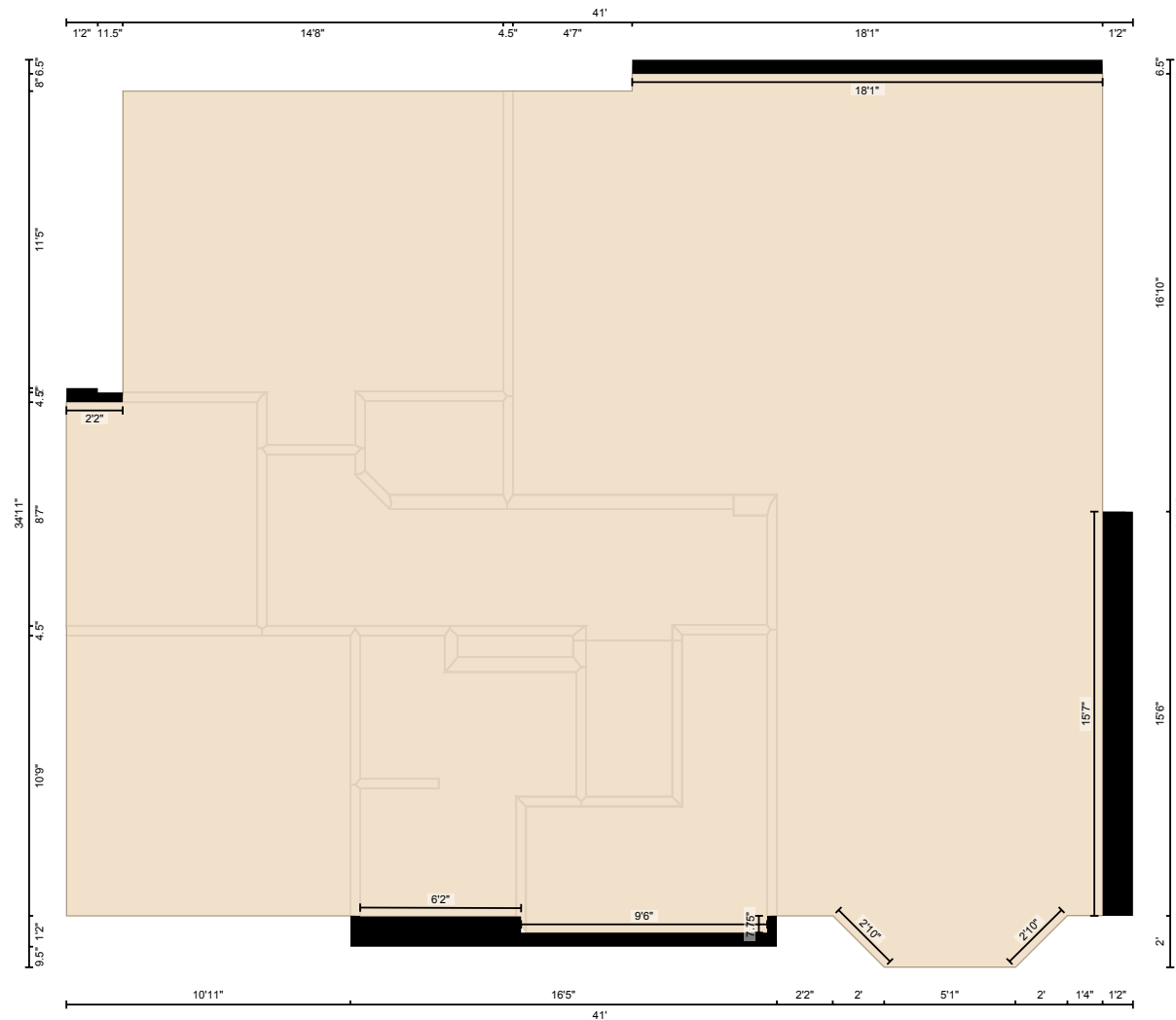

PREPARED: 2026/01/03