

8 MOUNTAIN DRIVE,  
WAYNE, N.J. 07470

DESCRIPTION : BEING FURTHER KNOWN AS LOT 4 IN BLOCK 25 AS SHOWN ON A MAP ENTITLED; " MOUNTAINSIDE SECTION, PACKANACK LAKE, WAYNE TOWNSHIP, PASSAIC COUNTY, N.J. " . MAP FILED JANUARY 9, 1967 AS MAP NO. 2395.

CAUTION :  
 1) ALL RIGHTS RESERVED. NO PART OF THIS PUBLICATION MAY BE REPRODUCED, DISTRIBUTED OR TRANSMITTED IN ANY FORM OR BY ANY MEANS INCLUDING PHOTOCOPYING, RECORDING, OR OTHER ELECTRONIC OR MECHANICAL METHODS, WITHOUT THE PRIOR WRITTEN PERMISSION OF Map It, LLC EXCEPT IN THE CASE OF BRIEF QUOTATIONS EMBODIED IN CRITICAL REVIEWS AND CERTAIN OTHER NONCOMMERCIAL USES PERMITTED BY COPYRIGHT LAW. FOR PERMISSION REQUESTS, WRITE TO Map It, LLC ADDRESSED "ATTENTION PERMISSIONS COORDINATOR," AT THE ADDRESS BELOW.  
 2) THIS CERTIFICATION IS MADE ONLY TO THE REFERENCED PARTIES, FOR THE PURPOSE SPECIFIED AND/OR MORTGAGE OF THE SPECIFIED PROPERTY BY THE REFERENCED ULTIMATE USER AND IS NOT TRANSFERABLE. NO RESPONSIBILITY OR LIABILITY IS ASSUMED BY THE SURVEYOR FOR USE OF THE SURVEY FOR ANY OTHER PURPOSE INCLUDING; BUT NOT LIMITED TO: USE OF SURVEY FOR A SURVEY AFFIDAVIT, RESALE OF PROPERTY, OR TO ANY OTHER PERSON NOT LISTED IN CERTIFICATION; EITHER DIRECTLY OR INDIRECTLY.  
 3) IF THIS DOCUMENT DOES NOT HAVE A RAISED SEAL OF THE PROFESSIONAL, IT IS NOT AN AUTHORIZED ORIGINAL DOCUMENT AND MAY HAVE BEEN ALTERED.  
 4) DIMENSIONS SHOWN TO THE STRUCTURE ARE FROM THE FRAME OF THE STRUCTURE PERPENDICULAR TO THE PROPERTY LINE (UNLESS OTHERWISE NOTED).  
 5) UNDERGROUND IMPROVEMENTS AND/OR ENCROACHMENTS, IF ANY, ARE NOT SHOWN HEREON NOR ARE ANY EASEMENTS NOT RECORDED AND/OR SPECIFIED IN THE TITLE SEARCH SUPPLIED.  
 6) THIS SURVEY DOES NOT DETERMINE THE EXISTENCE/NON-EXISTENCE OR LOCATION OF WETLANDS OR OTHER ENVIRONMENTAL CONDITIONS.  
 7) NOT RESPONSIBLE FOR MARKERS HEALTH/LOCATION AFTER THEY HAVE BEEN LOCATED AT THE TIME OF THE INITIAL FIELD WORK. NOT RESPONSIBLE FOR CORNER MARKERS NOT SET BY THIS FIRM.  
 8) EXACT LOCATION OF SEWER(S) CAN NOT BE DETERMINED. EXACT LOCATION OF UNDERGROUND UTILITIES CAN NOT BE DETERMINED.  
 9) NEW JERSEY ONE CALL SHOULD BE CONTACTED (AT 1-800-272-1000) BEFORE THE COMMENCEMENT OF ANY CONSTRUCTION WORK.  
 10) SURVEY SUBJECT TO EASEMENTS, RESTRICTIONS AND AGREEMENTS OF PUBLIC RECORDS AND AS CONTAINED IN A TITLE SEARCH INCLUDING BUT NOT LIMITED TO PERMITTED USES, BUILDING SETBACKS, AND MAXIMUM LOT COVERAGE. \* NOT PROVIDED  
 11) ENVIRONMENTAL ISSUES SUCH AS UNDERGROUND UTILITIES AND TANKS, ARE NOT COVERED BY THIS SURVEY; AND NO LIABILITY IS ASSUMED FOR SAID ISSUES.  
 12) SURVEY IS SUBJECT TO EASEMENTS AND RESTRICTIONS OF PUBLIC RECORD AND AS CONTAINED IN A TITLE SEARCH INCLUDING BUT NOT LIMITED TO THE RIGHTS OF THE TOWNSHIP OF WAYNE, THE STATE OF N.J. AND THE FEDERAL GOVERNMENT TO EFFECT RIPARIAN/LITTORAL WETLAND RIGHTS OR GRANTS ON THE PREMISES.  
 13) PROPERTY SUBJECT TO RIGHTS OF THE STATE OF NEW JERSEY AND OTHERS, PUBLIC AND PRIVATE, IN AND TO MOUNTAINSIDE DRIVE.  
 I certify that, to the best of my knowledge and belief, this map or plan is the result of a field survey made by me or under my direct supervision, in accordance with the rules and regulations promulgated by the "State Board of Professional Engineers and Land Surveyors". The information shown hereon correctly represents the conditions found at, and as of the date of the field survey, except such improvements or easements, if any, below the surface and not visible. This certificate is given solely to the above named parties. No responsibility or liability is assumed by the surveyor for use of survey for any other purpose including, but not limited to, use of survey or survey affidavit, resale of property, or to any other person not listed in certification, either directly or indirectly. CAUTION: If this document does not contain a raised impression seal of the Professional, it is not an authorized original document and may have been altered. Surveyor does not guarantee ownership of property, and shows property to be surveyed only. This survey was prepared without benefit of an abstract of title, other easements and subsurface conditions may exist. No liability is assumed by the undersigned for any loss associated with discover of abstract of title, easements or subsurface conditions. Use of survey in any way, limits liability to cost of survey.

NOTE : NOT RESPONSIBLE FOR MARKERS HEALTH/LOCATION AFTER THEY HAVE BEEN SET & VERIFIED AT THE TIME OF THE INITIAL STAKE-OUT .

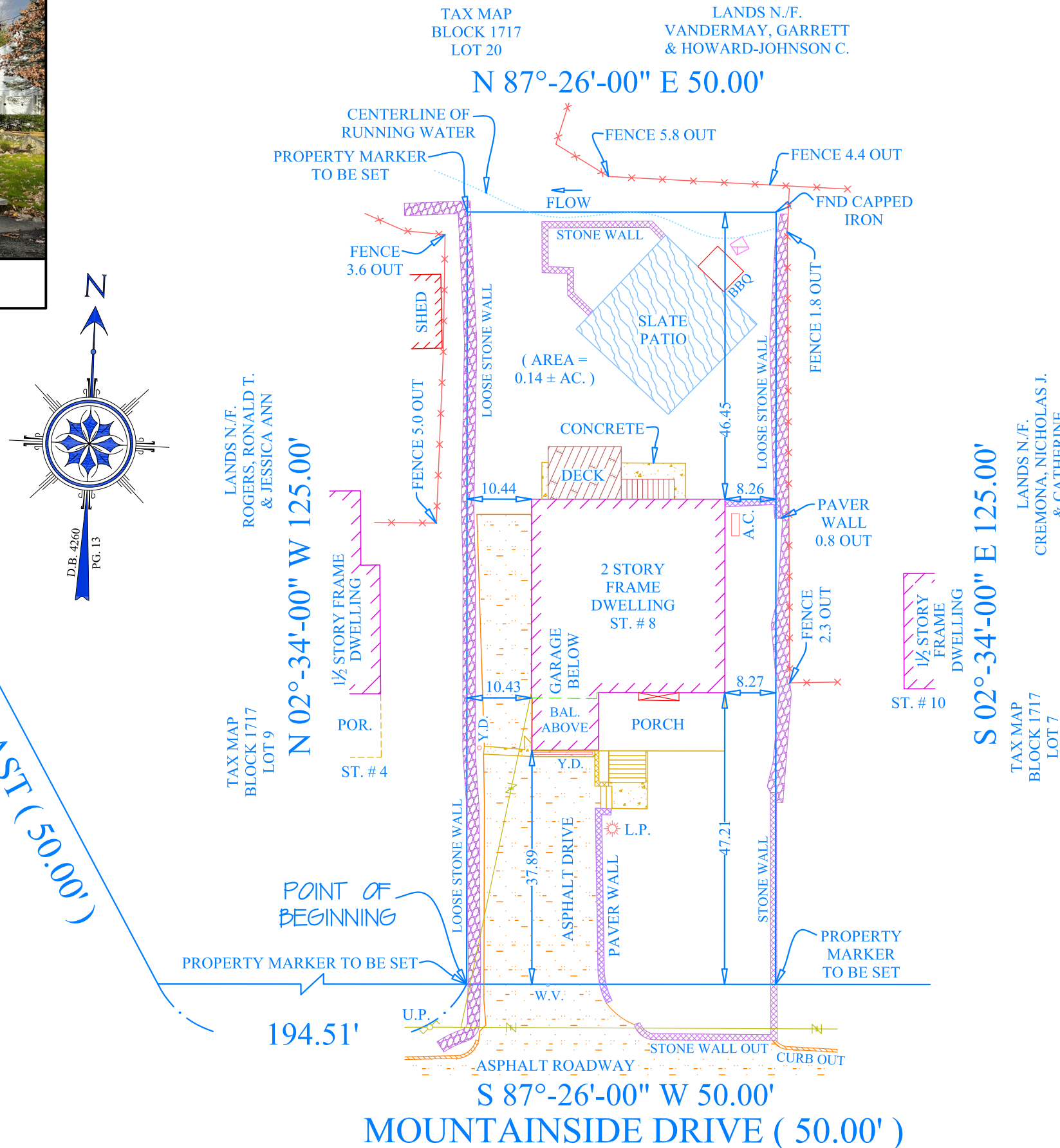

THIS PLAN IS CERTIFIED TO:  
SHANNON DEAN & CHER LANDMAN

THE TITLE STORE LAND TITLE SERVICES ( TSNJ11082361373 )  
STEWART TITLE GUARANTY COMPANY

JOHN N. GIORGI, ESQ.  
LAW OFFICE OF JOHN N. GIORGI, PC

**COLOR GUIDE**

- FOR MARKING UNDERGROUND UTILITY LINES
- ELECTRIC
  - GAS-OIL-STEAM
  - COMMUNICATION CATV
  - WATER
  - SEWER
  - PROPOSED EXCAVATION



NEW JERSEY ONE CALL  
CALL FOR FREE MARKOUTS  
3 FULL DAYS BEFORE YOU DIG

The 811 logo is a registered trademark of the CGA. The above trademarked image has been reproduced herein by specific permission from the CGA (Common Ground Alliance).

PLAN OF SURVEY OF DEAN & LANDMAN PROPERTY  
SITUATED IN THE  
TOWNSHIP OF WAYNE,  
PASSAIC COUNTY, NEW JERSEY  
TAX ASSESSOR MAP REFERENCE LOT 8 IN BLOCK 1717



**Map It, LLC**  
250 WEST WESTFIELD AVENUE, APT. 309  
ROSELLE PARK, NEW JERSEY 07204  
Ph. (908) 913-4243 INFO@MAPITLLC.COM

DATE : 11/27/2023  
SCALE : 1" = 20'  
FILE # : 17861

**MICHAEL H. DARMSTATTER**

- PROFESSIONAL LAND SURVEYOR - N.J.P.L.S. LIC. NO. 24GS04340900

CERTIFICATE OF AUTHORIZATION : 24GA28333900

30-2023

DRAWN BY :

WRH

CHECKED BY :

MHD