

I, John W. Parker, certify that this map does not create a subdivision of land.
 John W. Parker, R.L.S., L-2480 3-1-96 Date

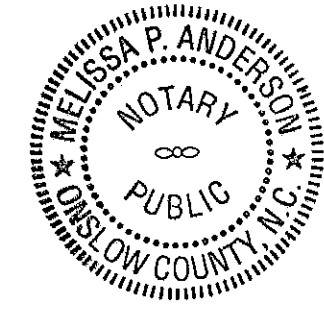

- LEGEND**
- PKF - P.K. NAIL FOUND
 - ENC. - ENCROACHMENT
 - CMF - CONC. MONUMENT FOUND
 - ISF - IRON STAKE FOUND
 - IPF - IRON PIPE FOUND
 - ISS - IRON STAKE SET
 - ORISS - REFERENCE IRON STAKE SET
 - - FIRST LINE OF VEGETATION
 - - - - 10' N.C.D.B.T. EASEMENT
 - - RIGHT-OF-WAY
 - - - - LINES NOT SURVEYED TAKEN FROM DEED

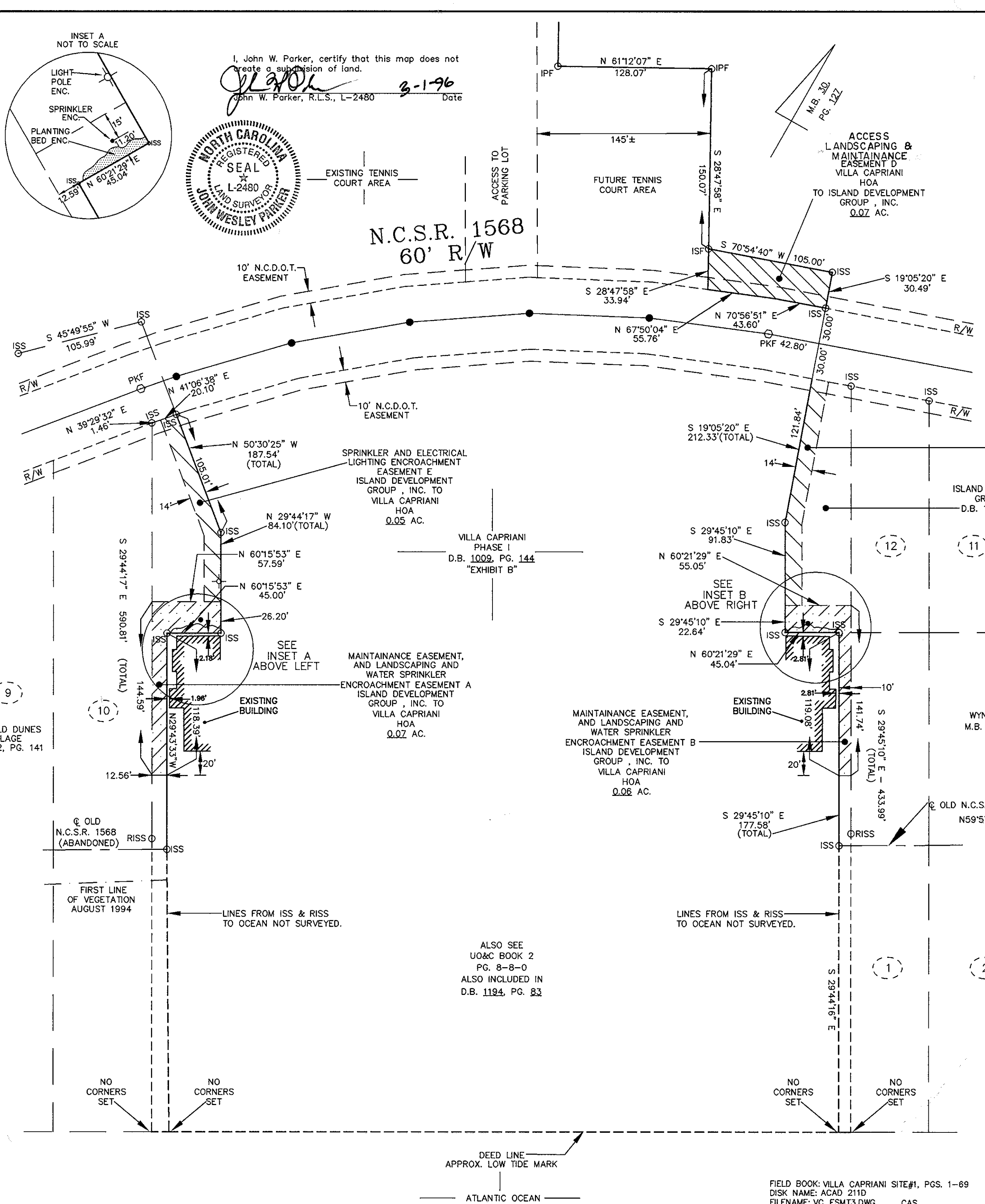
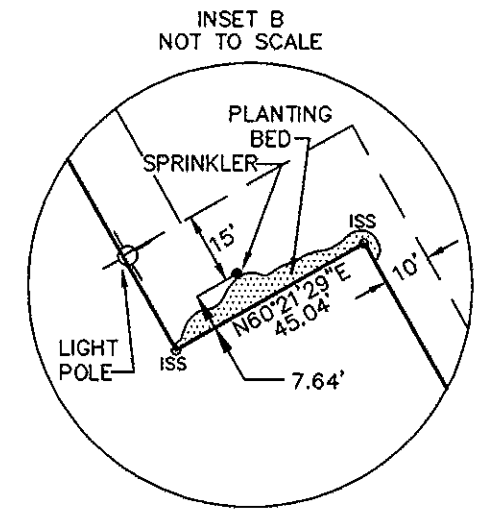
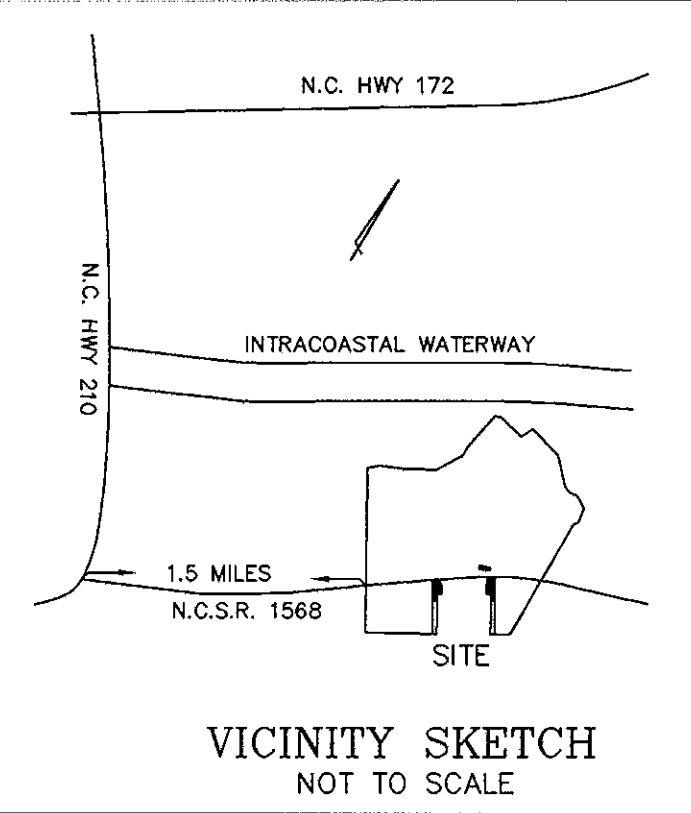

I, John W. Parker, certify that this map was drawn under my supervision from actual surveys as shown in M.B. 31, PG. 99, M.B. 32, PG. 41 and M.B. 32, PG. 141 that the error of closure as calculated by by lots, and deps. is N/A that the boundaries not surveyed are shown as broken lines, that this map was prepared in accordance with G.S. 47-30 as amended, this map was prepared for recording purposes.

Witness my original signature, registration number and seal this 1st day of March AD 1996.
 John W. Parker, R.L.S., L-2480

NORTH CAROLINA.....ONSLAW COUNTY
 I, Notary Public of the county and state aforesaid, certify that John W. Parker, a registered land surveyor, personally appeared before me on this day and acknowledged the execution of the foregoing instrument.

Witness my hand and official stamp or seal, this 31st day of March AD 1996.
 Melissa P. Anderson
 Melissa P. Anderson
 Notary Public
 My commission expires October 20, 1998.

NORTH CAROLINA.....ONSLAW COUNTY
 The foregoing certificate of Melissa P. Anderson is certified to be correct, this map was filed for registration at 9:40 o'clock AM, this 31st day of August AD 1996.

Registered in Map Book 35 Page 89
 Slide 5-596
 Michael M. Thomas
 Register of Deeds

REF: D.B. 1194, PG. 83

FOR ADDITIONAL INFORMATION AND TIE LINES OF THE PARENT TRACTS SEE M.B. 31, PG. 99

EASEMENT MAP

VILLA CAPRIANI, NORTH TOPSAIL BEACH
 STUMP SOUND TWP., ONSLOW CO., NORTH CAROLINA
 ISLAND DEVELOPMENT GROUP, INC.
 & VILLA CAPRIANI
 HOMEOWNERS ASSOCIATION

DATE: 2-20-96
 SCALE: 1"=60'
 GRAPHIC SCALE: 1"=60'
 0 30 60 120 180 FEET

Parker & Associates, Inc.
 Consulting Engineers - Land Surveyors - Land Planners
 P.O. Box 976 - Jacksonville, North Carolina - 28541-0976
 Phone (910) 455-2414 - Fax (910) 455-3441

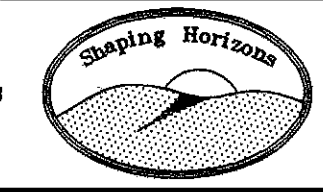

FIELD BOOK: VILLA CAPRIANI SITE#1, PGS. 1-69
 DISK NAME: ACAD 211D
 FILENAME: VC_ESMT3.DWG CAS
 JOB NO.: C940719-G1636A

For Easement refer to Kk 1401 Pap 178-10-2-97 m.m.t
 " " " " 1409 " 175-11-7-97 "