



INSTRUCTIONS –  
NEW JERSEY REALTORS®  
SELLER’S PROPERTY CONDITION DISCLOSURE STATEMENT

© 2018 New Jersey REALTORS®

1  
2  
3  
4  
5  
6  
7  
8  
9  
10  
11  
12  
13  
14  
15  
16  
17  
18  
19  
20  
21  
22  
23  
24  
25  
26  
27  
28  
29  
30  
31  
32  
33  
34  
35  
36  
37  
38  
39  
40  
41  
42  
43  
44  
45  
46  
47  
48  
49  
50  
51  
52  
53  
54  
55

Effective August 1, 2024, the New Jersey Real Estate Consumer Protection Enhancement Act, [P.L.2024,c32](#), requires sellers of residential property located in New Jersey to complete and sign a property condition disclosure statement as promulgated by the New Jersey Division of Consumer Affairs pursuant to [N.J.A.C. 13:45A-29.1](#). This requires all sellers of residential real estate to provide the property condition disclosure statement to a prospective buyer before the prospective buyer becomes obligated under any contract for the purchase of the property.

Additionally, the New Jersey Law of Flood Risk Notification, [P.L.2023,c93](#), requires sellers of all real property located in New Jersey to make certain supplemental disclosures concerning flood risks on the “Flood Risk Addendum” incorporated within the property condition disclosure statement. As a result of these two laws:

- All sellers of **residential property** must complete Questions 1-108 on the property condition disclosure statement; and
- All sellers of **residential and non-residential (i.e. commercial)**, must complete the Flood Risk Addendum, Questions 109-117, on the property condition disclosure statement.

Moreover, regarding the property condition disclosure statement, the New Jersey Division of Consumer Affairs has provided the following instructions:

*The purpose of the Property Condition Disclosure Statement (“Disclosure Statement”), including the Flood Risk Addendum, is to disclose the condition of the property, as of the date set forth on the Disclosure Statement or Flood Risk Addendum. The seller is under an obligation to disclose any known material defects in the property even if not addressed in this printed form. The seller alone is the source of all information contained in this form. All prospective buyers of the property are cautioned to carefully inspect the property and to carefully inspect the surrounding area for any off-site conditions that may adversely affect the property. Moreover, this Disclosure Statement is not intended to be a substitute for prospective buyer’s hiring of qualified experts to inspect the property.*

*If a property consists of multiple units, systems and/or features, please provide complete answers on all such units, systems and/or features even if the question is phrased in the singular, such as if a duplex has multiple furnaces, water heaters, and fireplaces.*

*Pursuant to P.L. 2024, c.32, completion of questions 1 through 108 is mandatory for all sellers of residential real property in the State. Sellers of residential real property must answer these questions before the purchaser becomes obligated under any contract for the purchase of the property. Questions 1 through 108 must be answered to the best of the seller’s knowledge, unless otherwise stated.*

*Pursuant to N.J.S.A. 56:8-19.2, completion of the “Flood Risk Addendum” questions 109 through 117 of the Disclosure Statement, is mandatory for all sellers of real property (including both residential and non-residential property). Sellers of real property must answer these questions before the purchaser becomes obligated under any contract for the purchase of the property. This is the case regardless of whether a seller completes questions 1-108 of the Disclosure Statement. Sellers must verify their answers to questions 109 and 110, and may do so using the Flood Risk Notification Tool located at [floaddisclosure.nj.gov](https://floaddisclosure.nj.gov). Questions 111 through 117 must be answered based on the seller’s actual knowledge.*

*A seller must execute a separate acknowledgement for each portion of the Disclosure Statement that the seller completes. If a seller does not answer questions 1 through 108, no acknowledgement is required for that portion. However, the mandatory Flood Risk Addendum must still be completed and acknowledged in all cases.*

Lastly, **New Jersey REALTORS® Seller’s Property Condition Disclosure Statement**, Form #140, includes an Addendum Regarding Statutory Disclosures & Other Items, Questions 118-136a, to be answered to the best of seller’s knowledge as required by law.





NEW JERSEY REALTORS®  
SELLER'S PROPERTY CONDITION DISCLOSURE STATEMENT

© 2018 New Jersey REALTORS®

56  
57  
58  
59  
60  
61  
62  
63  
64  
65  
66  
67  
68  
69  
70  
71  
72  
73  
74  
75  
76  
77  
78  
79  
80  
81  
82  
83  
84  
85  
86  
87  
88  
89  
90  
91  
92  
93  
94  
95  
96  
97  
98  
99  
100  
101  
102  
103  
104  
105  
106  
107  
108  
109  
110

Property Address: 21 Joseph Place, Wayne, NJ 07470

(“Property”).

Seller: Vlad Perozhak and Jennifer Worrall

(“Seller”).

The purpose of this Disclosure Statement is to disclose, to the best of Seller’s knowledge, the condition of the Property, as of the date set forth below. The Seller is aware that he or she is under an obligation to disclose any known material defects in the Property even if not addressed in this printed form. Seller alone is the source of all information contained in this form. All prospective buyers of the Property are cautioned to carefully inspect the Property and to carefully inspect the surrounding area for any off-site conditions that may adversely affect the Property. Moreover, this Disclosure Statement is not intended to be a substitute for prospective buyer’s hiring of qualified experts to inspect the Property.

If your Property consists of multiple units, systems and/or features, please provide complete answers on all such units, systems and/or features even if the question is phrased in the singular, such as if a duplex has multiple furnaces, water heaters and fireplaces.

**OCCUPANCY**

Yes No Unknown

- 1. Age of House, if known 1957
- 2. Does the Seller currently occupy this Property?  
If not, how long has it been since Seller occupied the Property? \_\_\_\_\_
- 3. What year did the Seller buy the Property? 2021
- 3a. Do you have in your possession the original or a copy of the deed evidencing your ownership of the Property? If “yes,” please attach a copy of it to this form.

**ROOF**

Yes No Unknown

- 4. Age of roof approx. 20 years
- 5. Has roof been replaced or repaired since Seller bought the Property?
- 6. Are you aware of any roof leaks?
- 7. Explain any “yes” answers that you give in this section: \_\_\_\_\_

**ATTIC, BASEMENTS AND CRAWL SPACES** (Complete only if applicable)

Yes No Unknown

- 8. Does the Property have one or more sump pumps?
- 8a. Are there any problems with the operation of any sump pump?
- 9. Are you aware of any water leakage, accumulation or dampness within the basement or crawl spaces or any other areas within any of the structures on the Property?
- 9a. Are you aware of the presence of any mold or similar natural substance within the basement or crawl spaces or any other areas within any of the structures on the Property?
- 10. Are you aware of any repairs or other attempts to control any water or dampness problem in the basement or crawl space? If “yes,” describe the location, nature and date of the repairs: \_\_\_\_\_
- 11. Are you aware of any cracks or bulges in the basement floor or foundation walls? If “yes,” specify location: \_\_\_\_\_
- 12. Are you aware of any restrictions on how the attic may be used as a result of the manner in which the attic or roof was constructed?
- 13. Is the attic or house ventilated by:  a whole house fan?  an attic fan?
- 13a. Are you aware of any problems with the operation of such a fan?



111  
112  
113  
114  
115  
116  
117  
118  
119  
120  
121  
122  
123  
124  
125  
126  
127  
128  
129  
130  
131  
132  
133  
134  
135  
136  
137  
138  
139  
140  
141  
142  
143  
144  
145  
146  
147  
148  
149  
150  
151  
152  
153  
154  
155  
156  
157  
158  
159  
160  
161  
162  
163  
164  
165  
166  
167  
168  
169  
170

- 14. In what manner is access to the attic space provided?  
staircase   pull down stairs   crawl space with aid of ladder or other device  
other \_\_\_\_\_
- 15. Explain any "yes" answers that you give in this section: \_\_\_\_\_  
 \_\_\_\_\_  
 \_\_\_\_\_

**TERMITES/WOOD DESTROYING INSECTS, DRY ROT, PESTS**

Yes   No   Unknown

- 16. Are you aware of any termites/wood destroying insects, dry rot, or pests affecting the Property?  
 Yes    No    Unknown
- 17. Are you aware of any damage to the Property caused by termites/wood destroying insects, dry rot, or pests?  
 Yes    No    Unknown
- 18. If "yes," has work been performed to repair the damage?  
 Yes    No
- 19. Is your Property under contract by a licensed pest control company? If "yes," state the name and address of the licensed pest control company: \_\_\_\_\_  
 \_\_\_\_\_
- 20. Are you aware of any termite/pest control inspections or treatments performed on the Property in the past?  
 Yes    No
- 21. Explain any "yes" answers that you give in this section: \_\_\_\_\_  
 \_\_\_\_\_  
 \_\_\_\_\_

**STRUCTURAL ITEMS**

Yes   No   Unknown

- 22. Are you aware of any movement, shifting, or other problems with walls, floors, or foundations, including any restrictions on how any space, other than the attic or roof, may be used as a result of the manner in which it was constructed?  
 Yes    No    Unknown
- 23. Are you aware if the Property or any of the structures on it have ever been damaged by fire, smoke, wind or flood?  
 Yes    No    Unknown
- 24. Are you aware of any fire retardant plywood used in the construction?  
 Yes    No    Unknown
- 25. Are you aware of any current or past problems with driveways, walkways, patios, sinkholes, or retaining walls on the Property?  
 Yes    No    Unknown
- 26. Are you aware of any present or past efforts made to repair any problems with the items in this section?  
 Yes    No    Unknown
- 27. Explain any "yes" answers that you give in this section. Please describe the location and nature of the problem: \_\_\_\_\_  
 \_\_\_\_\_  
 \_\_\_\_\_

**ADDITIONS/REMODELS**

Yes   No   Unknown

- 28. Are you aware of any additions, structural changes or other alterations to the structures on the Property made by any present or past owners?  
 Yes    No    Unknown
- 29. Were the proper building permits and approvals obtained? Explain any "yes" answers you give in this section: \_\_\_\_\_  
 \_\_\_\_\_  
 \_\_\_\_\_

**PLUMBING, WATER AND SEWAGE**

Yes   No   Unknown

- 30. What is the source of your drinking water?  
Public   Community System   Well on Property   Other (explain) \_\_\_\_\_
- 31. If your drinking water source is not public, have you performed any tests on the water? If so, when? \_\_\_\_\_  
 Attach a copy of or describe the results: \_\_\_\_\_  
 \_\_\_\_\_
- 32. Does the wastewater from any clothes washer, dishwasher, or other appliance discharge to any location other than the sewer, septic, or other system that services the rest of the Property?  
 Yes    No    Unknown
- 33. When was well installed? \_\_\_\_\_  
 Location of well? \_\_\_\_\_

- 171   34. Do you have a softener, filter, or other water purification system? Leased Owned
- 172
- 173  35. What is the type of sewage system?  
Public Sewer Private Sewer Septic System Cesspool Other (explain): \_\_\_\_\_
- 174   36. If you answered "septic system," have you ever had the system inspected to confirm that it is a
- 175 true septic system and not a cesspool?
- 176  37. If Septic System, when was it installed? \_\_\_\_\_
- 177 Location? \_\_\_\_\_
- 178  38. When was the Septic System or Cesspool last cleaned and/or serviced? \_\_\_\_\_
- 179   39. Are you aware of any abandoned Septic Systems or Cesspools on your Property?
- 180   39a. If "yes," is the closure in accordance with the municipality's ordinance? Explain: \_\_\_\_\_
- 181
- 182   40. Are you aware of any leaks, backups, or other problems relating to any of the plumbing systems and
- 183 fixtures (including pipes, sinks, tubs and showers), or of any other water or sewage related problems?
- 184 If "yes," explain \_\_\_\_\_
- 185
- 186   41. Are you aware of the presence of any lead piping, including but not limited to any service line,
- 187 piping materials, fixtures, and solder. If "yes," explain: \_\_\_\_\_
- 188
- 189   42. Are you aware of any shut off, disconnected, or abandoned wells, underground water or sewage
- 190 tanks, or dry wells on the Property?
- 191    43. Is either the private water or sewage system shared? If "yes," explain: \_\_\_\_\_
- 192
- 193 44. Water Heater: Electric Fuel Oil Gas
- 194 Age of Water Heater 1 year
- 195    44a. Are you aware of any problems with the water heater?
- 196 45. Explain any "yes" answers that you give in this section: \_\_\_\_\_
- 197
- 198
- 199

**HEATING AND AIR CONDITIONING**

Yes No Unknown

- 201
- 202 46. Type of Air Conditioning:
- 203 Central one zone Central multiple zone Wall/Window Unit None
- 204 47. List any areas of the house that are not air conditioned: \_\_\_\_\_
- 205
- 206  48. What is the age of Air Conditioning System? 4 years
- 207 49. Type of heat: Electric Fuel Oil Natural Gas Propane Unheated Other
- 208 50. What is the type of heating system? (for example, forced air, hot water or base board, radiator,
- 209 steam heat) forced air
- 210 51. If it is a centralized heating system, is it one zone or multiple zones? 1 zone
- 211
- 212 52. Age of furnace Approx. 15 years old Date of last service: 2024
- 213 53. List any areas of the house that are not heated: \_\_\_\_\_
- 214
- 215    54. Are you aware of any tanks on the Property, either above or underground, used to store fuel or
- 216 other substances?
- 217   55. If tank is not in use, do you have a closure certificate?
- 218   56. Are you aware of any problems with any items in this section? If "yes," explain: \_\_\_\_\_
- 219
- 220

**WOODBURNING STOVE OR FIREPLACE**

Yes No Unknown

- 221
- 222
- 223   57. Do you have wood burning stove? fireplace? insert? other
- 224   57a. Is it presently usable?
- 225    58. If you have a fireplace, when was the flue last cleaned? \_\_\_\_\_
- 226    58a. Was the flue cleaned by a professional or non-professional? \_\_\_\_\_
- 227    59. Have you obtained any required permits for any such item?
- 228   60. Are you aware of any problems with any of these items? If "yes," please explain: \_\_\_\_\_
- 229
- 230

231  
232  
233  
234  
235  
236  
237  
238  
239  
240  
241  
242  
243  
244  
245  
246  
247  
248  
249  
250  
251  
252  
253  
254  
255  
256  
257  
258  
259  
260  
261  
262  
263  
264  
265  
266  
267  
268  
269  
270  
271  
272  
273  
274  
275  
276  
277  
278  
279  
280  
281  
282  
283  
284  
285  
286  
287  
288  
289  
290

**ELECTRICAL SYSTEM**

Yes No Unknown

- 61. What type of wiring is in this structure?  Copper  Aluminum  Other  Unknown
- 62. What amp service does the Property have?  60  100  150  200  Other  Unknown
- 63. Does it have 240 volt service? Which are present  Circuit Breakers,  Fuses or  Both?
- 64. Are you aware of any additions to the original service?  
If "yes," were the additions done by a licensed electrician? Name and address: \_\_\_\_\_

---

- 65. If "yes," were proper building permits and approvals obtained?
- 66. Are you aware of any wall switches, light fixtures or electrical outlets in need of repair?
- 67. Explain any "yes" answers that you give in this section: \_\_\_\_\_

---

**LAND (SOILS, DRAINAGE AND BOUNDARIES)**

Yes No Unknown

- 68. Are you aware of any fill or expansive soil on the Property?
- 69. Are you aware of any past or present mining operations in the area in which the Property is located?
- 70. Is the Property located in a flood hazard zone?
- 71. Are you aware of any drainage or flood problems affecting the Property?
- 72. Are there any areas on the Property which are designated as protected wetlands?
- 73. Are you aware of any encroachments, utility easements, boundary line disputes, or drainage or other easements affecting the Property?
- 74. Are there any water retention basins on the Property or the adjacent properties?
- 75. Are you aware if any part of the Property is being claimed by the State of New Jersey as land presently or formerly covered by tidal water (Riparian claim or lease grant)? Explain: \_\_\_\_\_

---

- 76. Are you aware of any shared or common areas (for example, driveways, bridges, docks, walls, bulkheads, etc.) or maintenance agreements regarding the Property?
- 77. Explain any "yes" answers to the preceding questions in this section: \_\_\_\_\_

---

- 78. Do you have a survey of the Property?

**ENVIRONMENTAL HAZARDS**

Yes No Unknown

- 79. Have you received any written notification from any public agency or private concern informing you that the Property is adversely affected, or may be adversely affected, by a condition that exists on a property in the vicinity of this Property? If "yes," attach a copy of any such notice currently in your possession.
- 79a. Are you aware of any condition that exists on any property in the vicinity which adversely affects, or has been identified as possibly adversely affecting, the quality or safety of the air, soil, water, and/or physical structures present on this Property? If "yes," explain: \_\_\_\_\_

---

- 80. Are you aware of any underground storage tanks (UST) or toxic substances now or previously present on this Property or adjacent property (structure or soil), such as polychlorinated biphenyl (PCB), solvents, hydraulic fluid, petro-chemicals, hazardous wastes, pesticides, chromium, thorium, lead or other hazardous substances in the soil? If "yes," explain: \_\_\_\_\_

---

- 81. Are you aware if any underground storage tank has been tested?  
(Attach a copy of each test report or closure certificate if available.)
- 82. Are you aware if the Property has been tested for the presence of any other toxic substances, such as lead-based paint, urea-formaldehyde foam insulation, asbestos-containing materials, or others?  
(Attach copy of each test report if available.)
- 83. If "yes" to any of the above, explain: \_\_\_\_\_

---

- 291   83a. If "yes" to any of the above, were any actions taken to correct the problem? Explain: \_\_\_\_\_
- 292 \_\_\_\_\_
- 293 \_\_\_\_\_
- 294    84. Is the Property in a designated Airport Safety Zone?
- 295 \_\_\_\_\_

**DEED RESTRICTIONS, SPECIAL DESIGNATIONS, HOMEOWNERS ASSOCIATION/CONDOMINIUMS AND CO-OPS**

- |     | Yes                      | No                                  | Unknown                  |  |
|-----|--------------------------|-------------------------------------|--------------------------|--|
| 298 |                          |                                     |                          |  |
| 299 | <input type="checkbox"/> | <input checked="" type="checkbox"/> |                          | 85. Are you aware if the Property is subject to any deed restrictions or other limitations on how it may be used due to its being situated within a designated historic district, or a protected area like the New Jersey Pinelands, or its being subject to similar legal authorities other than typical local zoning ordinances? |
| 300 |                          |                                     |                          |  |
| 301 |                          |                                     |                          |  |
| 302 |                          |                                     |                          |  |
| 303 | <input type="checkbox"/> | <input checked="" type="checkbox"/> |                          | 86. Is the Property part of a condominium or other common interest ownership plan?   |
| 304 | <input type="checkbox"/> | <input type="checkbox"/>            |                          | 86a. If so, is the Property subject to any covenants, conditions, or restrictions as a result of its being part of a condominium or other form of common interest ownership?   |
| 305 |                          |                                     |                          |  |
| 306 | <input type="checkbox"/> | <input checked="" type="checkbox"/> |                          | 87. As the owner of the Property, are you required to belong to a condominium association or homeowners association, or other similar organization or property owners?   |
| 307 |                          |                                     |                          |  |
| 308 | <input type="checkbox"/> | <input type="checkbox"/>            |                          | 87a. If so, what is the Association's name and telephone number? _____   |
| 309 |                          |                                     |                          |  |
| 310 | <input type="checkbox"/> | <input type="checkbox"/>            | <input type="checkbox"/> | 87b. If so, are there any dues or assessments involved?<br>If "yes," how much? _____   |
| 311 |                          |                                     |                          |  |
| 312 | <input type="checkbox"/> | <input checked="" type="checkbox"/> |                          | 88. Are you aware of any defect, damage, or problem with any common elements or common areas that materially affects the Property?   |
| 313 |                          |                                     |                          |  |
| 314 |                          | <input checked="" type="checkbox"/> | <input type="checkbox"/> | 89. Are you aware of any condition or claim which may result in an increase in assessments or fees?  |
| 315 | <input type="checkbox"/> | <input checked="" type="checkbox"/> | <input type="checkbox"/> | 90. Since you purchased the Property, have there been any changes to the rules or by-laws of the Association that impact the Property?   |
| 316 |                          |                                     |                          |  |
| 317 |                          |                                     |                          | 91. Explain any "yes" answers you give in this section: _____  |
| 318 |                          |                                     |                          |  |
| 319 |                          |                                     |                          |  |
| 320 |                          |                                     |                          |  |

**MISCELLANEOUS**

- |     | Yes                                 | No                                  | Unknown                  |   |
|-----|-------------------------------------|-------------------------------------|--------------------------|---|
| 321 |                                     |                                     |                          |   |
| 322 |                                     |                                     |                          |   |
| 323 | <input type="checkbox"/>            | <input checked="" type="checkbox"/> |                          | 92. Are you aware of any existing or threatened legal action affecting the Property or any condominium or homeowners association to which you, as an owner, belong?   |
| 324 |                                     |                                     |                          |   |
| 325 | <input type="checkbox"/>            | <input checked="" type="checkbox"/> |                          | 93. Are you aware of any violations of Federal, State or local laws or regulations relating to this Property?   |
| 326 |                                     |                                     |                          |   |
| 327 | <input type="checkbox"/>            | <input checked="" type="checkbox"/> |                          | 94. Are you aware of any zoning violations, encroachments on adjacent properties, non-conforming uses, or set-back violations relating to this Property? If so, please state whether the condition is pre-existing non-conformance to present day zoning or a violation to zoning and/or land use laws. _____                     |
| 328 |                                     |                                     |                          |   |
| 329 |                                     |                                     |                          |   |
| 330 |                                     |                                     |                          |   |
| 331 |                                     |                                     |                          |   |
| 332 | <input type="checkbox"/>            | <input checked="" type="checkbox"/> |                          | 95. Are you aware of any public improvement, condominium or homeowner association assessments against the Property that remain unpaid? Are you aware of any violations of zoning, housing, building, safety or fire ordinances that remain uncorrected?   |
| 333 |                                     |                                     |                          |   |
| 334 |                                     |                                     |                          |   |
| 335 | <input checked="" type="checkbox"/> | <input type="checkbox"/>            | <input type="checkbox"/> | 96. Are there mortgages, encumbrances or liens on this Property?  |
| 336 | <input type="checkbox"/>            | <input checked="" type="checkbox"/> |                          | 96a. Are you aware of any reason, including a defect in title, that would prevent you from conveying clear title?   |
| 337 |                                     |                                     |                          |   |
| 338 | <input type="checkbox"/>            | <input checked="" type="checkbox"/> |                          | 97. Are you aware of any material defects to the Property, dwelling, or fixtures which are not disclosed elsewhere on this form? (A defect is "material," if a reasonable person would attach importance to its existence or non-existence in deciding whether or how to proceed in the transaction.)<br>If "yes," explain: _____ |
| 339 |                                     |                                     |                          |   |
| 340 |                                     |                                     |                          |   |
| 341 |                                     |                                     |                          |   |
| 342 |                                     |                                     |                          |   |
| 343 | <input type="checkbox"/>            | <input checked="" type="checkbox"/> |                          | 98. Other than water and sewer charges, utility and cable tv fees, your local property taxes, any special assessments and any association dues or membership fees, are there any other fees that you pay on an ongoing basis with respect to this Property, such as garbage collection fees?                                      |
| 344 |                                     |                                     |                          |   |
| 345 |                                     |                                     |                          |   |
| 346 |                                     |                                     |                          | 99. Explain any other "yes" answers you give in this section: _____   |
| 347 |                                     |                                     |                          |   |
| 348 |                                     |                                     |                          |   |
| 349 |                                     |                                     |                          |   |
| 350 |                                     |                                     |                          |   |

351  
352  
353  
354  
355  
356  
357  
358  
359  
360  
361  
362  
363  
364  
365  
366  
367  
368  
369  
370  
371  
372  
373  
374  
375  
376  
377  
378  
379  
380  
381  
382  
383  
384  
385  
386  
387  
388  
389  
390  
391  
392  
393  
394  
395  
396  
397  
398  
399  
400  
401  
402  
403  
404  
405  
406  
407  
408  
409  
410

**RADON GAS Instructions to Owners**

By law (N.J.S.A. 26:2D-73), a Property owner who has had his or her Property tested or treated for radon gas may require that information about such testing and treatment be kept confidential until the time that the owner and a buyer enter into a contract of sale, at which time a copy of the test results and evidence of any subsequent mitigation or treatment shall be provided to the buyer. The law also provides that owners may waive, in writing, this right of confidentiality. As the owner(s) of this Property, do you wish to waive this right?

Yes  No

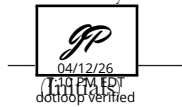

If you responded "yes," answer the following questions. If you responded "no," proceed to the next section.

Yes No Unknown

- 100. Are you aware if the Property has been tested for radon gas? (Attach a copy of each test report if available.)
- 101. Are you aware if the Property has been treated in an effort to mitigate the presence of radon gas? (If "yes," attach a copy of any evidence of such mitigation or treatment.)
- 102. Is radon remediation equipment now present in the Property?
- 102a. If "yes," is such equipment in good working order?

**MAJOR APPLIANCES AND OTHER ITEMS**

The terms of any final contract executed by the Seller shall be controlling as to what appliances or other items, if any, shall be included in the sale of the Property. Which of the following items are present in the Property? (For items that are not present, indicate "not applicable.")

Yes No Unknown N/A

- 103. Electric Garage Door Opener
- 103a. If "yes," are they reversible? Number of Transmitters 1
- 104. Smoke Detectors
  - Battery  Electric  Both How many 3
  - Carbon Monoxide Detectors How many 3
  - Location \_\_\_\_\_
- 105. With regard to the above items, are you aware that any item is not in working order?
- 105a. If "yes," identify each item that is not in working order or defective and explain the nature of the problem: \_\_\_\_\_
- 106.  In-ground pool  Above-ground pool  Pool Heater  Spa/Hot Tub
- 106a. Were proper permits and approvals obtained?
- 106b. Are you aware of any leaks or other defects with the filter or the walls or other structural or mechanical components of the pool or spa/hot tub?
- 106c. If an in-ground pool, are you aware of any water seeping behind the walls of the pool?
- 107. Indicate which of the following may be included in the sale? (Indicate Y for yes N for no.)
  - Y Refrigerator
  - Y Range
  - Y Microwave Oven
  - Y Dishwasher
  - Trash Compactor
  - Y Garbage Disposal
  - Y In-Ground Sprinkler System
  - Central Vacuum System
  - Security System
  - Y Washer
  - Y Dryer
  - Intercom
  - Other
- 108. Of those that may be included, is each in working order?
- If "no," identify each item not in working order, explain the nature of the problem: \_\_\_\_\_

411 **ACKNOWLEDGMENT OF SELLER**

412 The undersigned Seller affirms that the information set forth in this Disclosure Statement is accurate and complete to the best of Seller's  
413 knowledge, but is not a warranty as to the condition of the Property. Seller hereby authorizes the real estate brokerage firm representing  
414 or assisting the Seller to provide this Disclosure Statement to all prospective buyers of the Property, and to other real estate agents. Seller  
415 alone is the source of all information contained in this statement. \*If the Seller relied upon any credible representations of another, the  
416 Seller should state the name(s) of the person(s) who made the representation(s) and describe the information that was relied upon.

<i>Vlad Perozhak</i>		dotloop verified 04/12/26 6:12 PM EDT JZXB-XYJN-2OQH-NB1Y		<i>Jennifer Perozhak</i>		dotloop verified 04/12/26 7:10 PM EDT 2016-WGZ5-TNRP-C1DT	
SELLER		DATE		SELLER		DATE	
[Signature Box]		[Date Box]		[Signature Box]		[Date Box]	
SELLER		DATE		SELLER		DATE	

427 **EXECUTOR, ADMINISTRATOR, TRUSTEE (if applicable)**

428 The undersigned has never occupied the Property and lacks the personal knowledge necessary to complete this Disclosure Statement.

[Signature Box]		[Date Box]		[Signature Box]		[Date Box]	
SIGNED		DATE		SIGNED		DATE	

433 **RECEIPT AND ACKNOWLEDGMENT BY PROSPECTIVE BUYER**

434 The undersigned Prospective Buyer acknowledges receipt of this Disclosure Statement prior to signing a Contract of Sale pertaining to  
435 this Property. Prospective Buyer acknowledges that this Disclosure Statement is not a warranty by Seller and that it is Prospective Buyer's  
436 responsibility to satisfy himself or herself as to the condition of the Property. Prospective Buyer acknowledges that the Property may be  
437 inspected by qualified professionals, at Prospective Buyer's expense, to determine the actual condition of the Property. Prospective Buyer  
438 further acknowledges that this form is intended to provide information relating to the condition of the land, structures, major systems and  
439 amenities, if any, included in the sale. This form does not address local conditions which may affect a purchaser's use and enjoyment of  
440 the Property such as noise, odors, traffic volume, etc. Prospective Buyer acknowledges that they may independently investigate such local  
441 conditions before entering into a binding contract to purchase the Property. Prospective Buyer acknowledges that he or she understands  
442 that the visual inspection performed by the Seller's real estate broker/broker-salesperson/salesperson does not constitute a professional  
443 home inspection as performed by a licensed home inspector.

[Signature Box]		[Date Box]		[Signature Box]		[Date Box]	
PROSPECTIVE BUYER		DATE		PROSPECTIVE BUYER		DATE	
[Signature Box]		[Date Box]		[Signature Box]		[Date Box]	
PROSPECTIVE BUYER		DATE		PROSPECTIVE BUYER		DATE	

451 **ACKNOWLEDGMENT OF REAL ESTATE BROKER/BROKER-SALESPERSON/SALESPERSON**

452 The undersigned Seller's real estate broker/broker-salesperson/salesperson acknowledges receipt of the Property Disclosure Statement  
453 form and that the information contained in the form was provided by the Seller.

454  
455 The Seller's real estate broker/broker-salesperson/salesperson also confirms that he or she visually inspected the Property with reasonable  
456 diligence to ascertain the accuracy of the information disclosed by the Seller, prior to providing a copy of the property disclosure statement  
457 to the buyer.

458  
459 The Prospective Buyer's real estate broker/broker-salesperson/salesperson also acknowledges receipt of the Property Disclosure Statement  
460 form for the purpose of providing it to the Prospective Buyer.

<i>Francesca Messercola</i>		dotloop verified 04/12/26 7:11 PM EDT R4Q6-ZWYC-2T06-FZV6	
SELLER'S REAL ESTATE BROKER/ BROKER-SALESPERSON/SALESPERSON		DATE	
[Signature Box]		[Date Box]	
PROSPECTIVE BUYER'S REAL ESTATE BROKER/ BROKER-SALESPERSON/SALESPERSON		DATE	

470 **SELLER'S PROPERTY CONDITION DISCLOSURE STATEMENT CONTINUES ON NEXT PAGE**



**NEW JERSEY REALTORS®**  
**SELLER'S PROPERTY CONDITION DISCLOSURE STATEMENT**  
**ADDENDUM REGARDING FLOOD RISK**

© 2018 New Jersey REALTORS®

471 Pursuant to N.J.S.A. 56:8-19.2, all Sellers of real property (including both residential and non-residential property) must complete  
 472 questions 109-117 below.

473  
 474 Sellers of real property must answer these questions before the purchaser becomes obligated under any contract for the purchase of the  
 475 Property. This is the case regardless of whether the Seller completes questions 1-108. Sellers must verify their answers to questions 109-  
 476 110, and may do so using the Flood Risk Notification Tool located at [njreal.to/flood-disclosure](http://njreal.to/flood-disclosure). Questions 111-117 must be answered  
 477 based on the Seller's actual knowledge.

478  
 479 Flood risks in New Jersey are growing due to the effects of climate change. Coastal and inland areas may experience significant flooding  
 480 now and in the near future, including in places that were not previously known to flood. For example, by 2050, it is likely that sea-level  
 481 rise will meet or exceed 2.1 feet above 2000 levels, placing over 40,000 New Jersey properties at risk of permanent coastal flooding.  
 482 In addition, precipitation intensity in New Jersey is increasing at levels significantly above historic trends, placing inland properties at  
 483 greater risk of flash flooding. These and other coastal and inland flood risks are expected to increase within the life of a typical mortgage  
 484 originated in or after 2020.

485  
 486 To learn more about these impacts, including the flood risk to your Property, visit [njreal.to/flood-disclosure](http://njreal.to/flood-disclosure). To learn more about how to  
 487 prepare for a flood emergency, visit [njreal.to/flood-planning](http://njreal.to/flood-planning).

- |     | Yes                      | No                                  | Unknown                  |   |
|-----|--------------------------|-------------------------------------|--------------------------|---|
| 489 | <input type="checkbox"/> | <input checked="" type="checkbox"/> |                          | 109. Is any or all of the Property located wholly or partially in the Special Flood Hazard Area ("100-                            |
| 490 |                          |                                     |                          | year floodplain") according to FEMA's current flood insurance rate maps for your area?  |
| 491 | <input type="checkbox"/> | <input checked="" type="checkbox"/> |                          | 110. Is any or all of the Property located wholly or partially in a Moderate Risk Flood Hazard Area                               |
| 492 |                          |                                     |                          | ("500-year floodplain") according to FEMA's current flood insurance rate maps for your area?                                      |
| 493 | <input type="checkbox"/> | <input checked="" type="checkbox"/> | <input type="checkbox"/> | 111. Is the Property subject to any requirement under federal law to obtain and maintain flood                                    |
| 494 |                          |                                     |                          | insurance on the Property?  |
| 495 |                          |                                     |                          | <i>Properties in the special flood hazard area, also known as high risk flood zones, on FEMA's flood insurance rate</i>           |
| 496 |                          |                                     |                          | <i>maps with mortgages from federally regulated or insured lenders are required to obtain and maintain flood insurance.</i>       |
| 497 |                          |                                     |                          | <i>Even when not required, FEMA encourages property owners in high risk, moderate risk, and low risk flood zones</i>              |
| 498 |                          |                                     |                          | <i>to purchase flood insurance that covers the structure and the personal property within the structure. Also note that</i>       |
| 499 |                          |                                     |                          | <i>properties in coastal and riverine areas may be subject to increased risk of flooding over time due to projected sea level</i> |
| 500 |                          |                                     |                          | <i>rise and increased extreme storms caused by climate change which may not be reflected in current flood insurance rate</i>      |
| 501 |                          |                                     |                          | <i>maps.</i>  |
| 502 | <input type="checkbox"/> | <input checked="" type="checkbox"/> | <input type="checkbox"/> | 112. Have you ever received assistance, or are you aware of any previous owners receiving assistance,                             |
| 503 |                          |                                     |                          | from FEMA, the U.S. Small Business Administration, or any other federal disaster flood assistance                                 |
| 504 |                          |                                     |                          | for flood damage to the Property?   |
| 505 |                          |                                     |                          | <i>For properties that have received federal disaster assistance, the requirement to obtain flood insurance passes down</i>       |
| 506 |                          |                                     |                          | <i>to all future owners. Failure to obtain and maintain flood insurance can result in an individual being ineligible for</i>      |
| 507 |                          |                                     |                          | <i>future assistance.</i>   |
| 508 | <input type="checkbox"/> | <input checked="" type="checkbox"/> | <input type="checkbox"/> | 113. Is there flood insurance on the Property?  |
| 509 |                          |                                     |                          | <i>A standard homeowner's insurance policy typically does not cover flood damage. You are encouraged to examine your</i>          |
| 510 |                          |                                     |                          | <i>policy to determine whether you are covered.</i>   |
| 511 | <input type="checkbox"/> | <input checked="" type="checkbox"/> | <input type="checkbox"/> | 114. Is there a FEMA elevation certificate available for the Property? If so, the elevation certificate                           |
| 512 |                          |                                     |                          | must be shared with the buyer.  |
| 513 |                          |                                     |                          | <i>An elevation certificate is a FEMA form, completed by a licensed surveyor or engineer. The form provides critical</i>          |
| 514 |                          |                                     |                          | <i>information about the flood risk of the Property and is used by flood insurance providers under the National Flood</i>         |
| 515 |                          |                                     |                          | <i>Insurance Program to help determine the appropriate flood insurance rating for the Property. A buyer may be able to</i>        |
| 516 |                          |                                     |                          | <i>use the elevation certificate from a previous owner for their flood insurance policy.</i>                                      |
| 517 | <input type="checkbox"/> | <input checked="" type="checkbox"/> | <input type="checkbox"/> | 115. Have you ever filed a claim for flood damage to the Property with any insurance provider,                                    |
| 518 |                          |                                     |                          | including the National Flood Insurance Program?   |
| 519 |                          |                                     |                          | If the claim was approved, what was the amount received? \$ _____   |
| 520 | <input type="checkbox"/> | <input checked="" type="checkbox"/> | <input type="checkbox"/> | 116. Has the Property experienced any flood damage, water seepage, or pooled water due to a natural                               |
| 521 |                          |                                     |                          | flood event, such as heavy rainfall, coastal storm surge, tidal inundation, or river overflow?                                    |
| 522 |                          |                                     |                          | If so, how many times? _____  |



117. Explain any "yes" answers that you give in this section: \_\_\_\_\_  
\_\_\_\_\_  
\_\_\_\_\_

**ACKNOWLEDGMENT OF SELLER**

The undersigned Seller affirms that the information set forth in the above Flood Risk Addendum to the Disclosure Statement is accurate and complete to Seller's actual knowledge, but is not a warranty as to the condition of the Property. Seller hereby authorizes the real estate brokerage firm representing or assisting the Seller to provide this completed Flood Risk Addendum to the Disclosure Statement to all prospective buyers of the Property, and to other real estate agents. Seller alone is the source of all information contained in this statement. \*If the Seller relied upon any credible representation of another, the Seller should state the name(s) of the person(s) who made the representation(s) and describe the information that was relied upon.

<i>Vlad Perozhak</i>	dotloop verified 04/12/26 6:12 PM EDT TEOC-E15C-TTKM-L0BZ	<i>Jennifer Perozhak</i>	dotloop verified 04/12/26 7:10 PM EDT OSH4-ENFS-QTZF-NH9G
SELLER	DATE	SELLER	DATE
SELLER	DATE	SELLER	DATE

**EXECUTOR, ADMINISTRATOR, TRUSTEE (if applicable)**

The undersigned has never occupied the Property and lacks the personal knowledge necessary to complete this Disclosure Statement.

SIGNED	DATE	SIGNED	DATE

**RECEIPT AND ACKNOWLEDGMENT BY PROSPECTIVE BUYER**

The undersigned Prospective Buyer acknowledges receipt of this completed Flood Risk Addendum to the Disclosure Statement prior to signing a Contract of Sale pertaining to this Property. Prospective Buyer acknowledges that this completed Flood Risk Addendum to the Disclosure Statement is not a warranty by Seller and that it is Prospective Buyer's responsibility to satisfy himself or herself as to the condition of the Property. Prospective Buyer acknowledges that the Property may be inspected by qualified professionals, at Prospective Buyer's expense, to determine the actual condition of the Property. Prospective Buyer further acknowledges that this form is intended to provide information relating to the condition of the land, structures, major systems and amenities, if any, included in the sale. This form does not address local conditions which may affect a purchaser's use and enjoyment of the Property such as noise, odors, traffic volume, etc. Prospective Buyer acknowledges that they may independently investigate such local conditions before entering into a binding contract to purchase the Property. Prospective Buyer acknowledges that he or she understands that the visual inspection performed by the Seller's real estate broker/broker-salesperson/salesperson does not constitute a professional home inspection as performed by a licensed home inspector.

PROSPECTIVE BUYER	DATE	PROSPECTIVE BUYER	DATE
PROSPECTIVE BUYER	DATE	PROSPECTIVE BUYER	DATE

**SELLER'S PROPERTY CONDITION DISCLOSURE STATEMENT CONTINUES ON NEXT PAGE**

586  
587  
588  
589  
590  
591  
592  
593  
594  
595  
596  
597  
598  
599  
600  
601  
602  
603  
604  
605  
606  
607  
608  
609  
610  
611  
612  
613  
614  
615  
616  
617  
618  
619  
620  
621  
622  
623  
624  
625  
626  
627  
628  
629  
630  
631  
632  
633  
634  
635  
636  
637  
638  
639  
640  
641  
642  
643  
644  
645

**ACKNOWLEDGMENT OF REAL ESTATE BROKER/BROKER-SALESPERSON/SALESPERSON**

The undersigned Seller's real estate broker/broker/broker-salesperson/salesperson acknowledges receipt of this completed Flood Risk Addendum to the Disclosure Statement and that the information contained in this form was provided by the Seller.

The Seller's real estate broker/broker-salesperson/salesperson also confirms that he or she visually inspected the Property with reasonable diligence to ascertain the accuracy of the information disclosed by the Seller, prior to providing a copy of the property disclosure statement to the buyer.

The Prospective Buyer's real estate broker/broker/broker-salesperson also acknowledges receipt of this completed Flood Disclosure Addendum to the Property Disclosure for the purpose of providing it to the Prospective Buyer.

*Francesca Messercola* dotloop verified  
04/12/26 7:11 PM EDT  
3EBJ-5GOL-HB85-1GN1

SELLER'S REAL ESTATE BROKER/ \_\_\_\_\_ DATE  
BROKER-SALESPERSON/SALESPERSON:

\_\_\_\_\_

PROSPECTIVE BUYER'S REAL ESTATE BROKER/ \_\_\_\_\_ DATE  
BROKER-SALESPERSON/SALESPERSON

**ADDENDUM REGARDING STATUTORY DISCLOSURES & OTHER ITEMS CONTINUES ON NEXT PAGE**



NEW JERSEY REALTORS®  
SELLER'S PROPERTY CONDITION DISCLOSURE STATEMENT  
ADDENDUM REGARDING STATUTORY DISCLOSURES & OTHER ITEMS

© 2018 New Jersey REALTORS®

646 **SOLAR PANEL SYSTEMS** Pursuant to P.L.2023, c312

647 This section is applicable if the Property is serviced by a Solar Panel System, which means a system of solar panels designed to absorb the  
648 sunlight as a source of energy for generating electricity or heating, any and all inverters, net meter, wiring, roof supports and any other  
649 equipment pertaining to the Solar Panels (collectively, the "Solar Panel System"). This information may be used, among other purposes,  
650 to prepare a Solar Panel Addendum to be affixed to and made a part of a contract of sale for the Property.

651  
652 Yes No  
653   Is the Property serviced by a Solar Panel System?  
654

655 If you responded "yes," answer the following questions.

656  
657 Yes No Unknown  
658    118. When was the Solar Panel System Installed? \_\_\_\_\_  
659    118a. What is the name and contact information of the business that installed the Solar Panel System? \_\_\_\_\_  
660  
661   118b. Do you have documents and/or contracts relating to the Solar Panel System? If "yes," please  
662 attach copies to this form.  
663    119. Are SRECs available from the Solar Panel System?  
664    119a. If SRECs are available, when will the SRECs expire? \_\_\_\_\_  
665    120. Is there any storage capacity on the Property for the Solar Panel System?  
666   121. Are you aware of any defects in or damage to any component of the Solar Panel System? If yes,  
667 explain: \_\_\_\_\_  
668 \_\_\_\_\_  
669

670 **Choose one of the following three options:**

671  122a. The Solar Panel System is financed under a power purchase agreement or other type of financing  
672 arrangement which requires me/us to make periodic payments to a Solar Panel System provider  
673 in order to acquire ownership of the Solar Panel System ("PPA")? If yes, proceed to **Section A**  
674 below.  
675  122b. The Solar Panel System is the subject of a lease agreement. If yes, proceed to **Section B** below.  
676  122c. I/we own the Solar Panel System outright. If yes, you do not have to answer any further questions.  
677

678 **SECTION A - THE SOLAR PANEL SYSTEM IS SUBJECT TO A PPA**

679  123. What is the current periodic payment amount? \$ \_\_\_\_\_  
680  124. What is the frequency of the periodic payments (check one)?  Monthly  Quarterly  
681  125. What is the expiration date of the PPA, which is when you will become the owner of the Solar  
682 Panel System? \_\_\_\_\_ ("PPA Expiration Date")  
683   126. Is there a balloon payment that will become due on or before the PPA Expiration Date?  
684  127. If there is a balloon payment, what is the amount? \$ \_\_\_\_\_  
685

686 **Choose one of the following three options:**

687  128a. Buyer will assume my/our obligations under the PPA at Closing.  
688  128b. I/we will pay off or otherwise obtain cancellation of the PPA as of the Closing so that the Solar  
689 Panel System can be included in the sale free and clear.  
690  128c. I/we will remove the Solar Panel System from the Property and pay off or otherwise obtain  
691 cancellation of the PPA as of the Closing.

692 **SECTION B - THE SOLAR PANEL SYSTEM IS SUBJECT TO A LEASE**

693  129. What is the current periodic lease payment amount? \$ \_\_\_\_\_  
694  130. What is the frequency of the periodic lease payments (check one)?  Monthly  Quarterly  
695  131. What is the expiration date of the lease? \_\_\_\_\_

696 **Choose one of the following two options:**

697  132a. Buyer will assume our obligations under the lease at Closing.  
698  132b. I/we will obtain an early termination of the lease and will remove the Solar Panel System prior  
699 to Closing.  
700



701  
702  
703  
704  
705  
706  
707  
708  
709  
710  
711  
712  
713  
714  
715  
716  
717  
718  
719  
720  
721  
722  
723  
724  
725  
726  
727  
728  
729  
730  
731  
732  
733  
734  
735  
736  
737  
738  
739  
740  
741  
742  
743  
744  
745  
746  
747  
748  
749  
750  
751  
752  
753  
754  
755  
756  
757  
758  
759  
760

**SECTION C - THE SOLAR PANEL SYSTEM IS SUBJECT TO ENERGY CERTIFICATE(S)**

133. Are Solar Transition Renewable Energy Certificates ("TREC's") available from the Solar Panel System?  
133a. If TREC's are available, when will the TREC's expire? \_\_\_\_\_  
134. Are Solar Renewable Energy Certificates IIs ("SREC IIs") available from the Solar Panel System?  
134a. If SREC IIs are available, when will the SREC IIs expire? \_\_\_\_\_

**WATER INTRUSION** Pursuant to N.J.S.A. 56:8-19.1

Yes No Unknown

135. Are you aware of any water leakage, accumulation or dampness, the presence of mold or other similar natural substance, or repairs or other attempts to control any water or dampness problem on the Property? If yes, please describe the nature of the issue and any attempts to repair or control it:

\_\_\_\_\_  
\_\_\_\_\_

If yes, pursuant to New Jersey law, the **buyer** of the real Property is advised to refer to the 'Mold Guidelines for New Jersey Residents' pamphlet issued by the New Jersey Department of Health ([njreal.to/mold-guidelines](http://njreal.to/mold-guidelines)) and has the right to request a physical copy of the pamphlet from the real estate broker, broker-salesperson, or salesperson.

**SECONDARY POWER SOURCE** Pursuant to P.L.2025, c19

Yes No Unknown

136. Is there a secondary power source at the Property (i.e. permanently installed combustion generators, solar panels, battery storage systems, or any other supplemental source of electrical energy)?  
136a. If "yes," is a label installed within 18 inches of the main electrical panel and electrical meter warning of the dangers associated with the secondary power sources?

**ACKNOWLEDGMENT OF SELLER**

The undersigned Seller affirms that the information set forth in this Disclosure Statement is accurate and complete to the best of Seller's knowledge, but is not a warranty as to the condition of the Property. Seller hereby authorizes the real estate brokerage firm representing or assisting the Seller to provide this Disclosure Statement to all prospective buyers of the Property, and to other real estate agents. Seller alone is the source of all information contained in this statement. \*If the Seller relied upon any credible representations of another, the Seller should state the name(s) of the person(s) who made the representation(s) and describe the information that was relied upon.

\_\_\_\_\_  
\_\_\_\_\_

<i>Nad Perozhak</i>	dotloop verified 04/12/26 6:12 PM EDT KFTJ-LLBW-9GTF-D6AV	<i>Jennifer Perozhak</i>	dotloop verified 04/12/26 7:10 PM EDT OLAI-8HGJ-GT10-KXAY
SELLER	DATE	SELLER	DATE
SELLER	DATE	SELLER	DATE

**EXECUTOR, ADMINISTRATOR, TRUSTEE** (if applicable)

The undersigned has never occupied the Property and lacks the personal knowledge necessary to complete this Disclosure Statement.

SIGNED	DATE	SIGNED	DATE

**ADDENDUM REGARDING STATUTORY DISCLOSURES & OTHER ITEMS CONTINUES ON NEXT PAGE**

761  
762  
763  
764  
765  
766  
767  
768  
769  
770  
771  
772  
773  
774  
775  
776  
777  
778  
779  
780  
781  
782  
783  
784  
785  
786  
787  
788  
789  
790  
791  
792  
793  
794  
795  
796  
797  
798  
799  
800  
801  
802  
803  
804  
805  
806  
807  
808  
809  
810  
811  
812  
813  
814  
815  
816  
817  
818  
819  
820

**RECEIPT AND ACKNOWLEDGMENT BY PROSPECTIVE BUYER**

The undersigned Prospective Buyer acknowledges receipt of this completed Statutory Disclosures & Other Items Addendum to Disclosure Statement prior to signing a Contract of Sale pertaining to this Property. Prospective Buyer acknowledges that this completed Statutory Disclosures & Other Items Addendum is not a warranty by Seller and that it is Prospective Buyer's responsibility to satisfy himself or herself as to the condition of the Property. Prospective Buyer's acknowledges that the Property may be inspected by qualified professionals, at Prospective Buyer's expense, to determine the actual condition of the Property. Prospective Buyer further acknowledges that this form is intended to provide information relating to the condition of the land, structures, major systems and amenities, if any, included in the sale. This form does not address local conditions which may affect a purchaser's use and enjoyment of the Property such as noise, odors, traffic volume, etc. Prospective Buyer acknowledges that they may independently investigate such local conditions before entering into a binding contract to purchase the Property. Prospective Buyer acknowledges that he or she understands that the visual inspection performed by the Seller's real estate broker/broker-salesperson/salesperson does not constitute a professional home inspection as performed by a licensed home inspector.

PROSPECTIVE BUYER	DATE	PROSPECTIVE BUYER	DATE
PROSPECTIVE BUYER	DATE	PROSPECTIVE BUYER	DATE

**ACKNOWLEDGMENT OF REAL ESTATE BROKER/BROKER-SALESPERSON/SALESPERSON**

The undersigned Seller's real estate broker/broker/broker-salesperson/salesperson acknowledges receipt of this Statutory Disclosures & Other Items Addendum to the Disclosure Statement and that the information contained in this form was provided by the Seller.

The Seller's real estate broker/broker-salesperson/salesperson also confirms that he or she visually inspected the Property with reasonable diligence to ascertain the accuracy of the information disclosed by the Seller, prior to providing a copy of the property disclosure statement to the buyer.

The Prospective Buyer's real estate broker/broker/broker-salesperson also acknowledges receipt of this completed Statutory Disclosures & Other Items Addendum to the Property Disclosure for the purpose of providing it to the Prospective Buyer.

Francesca Messercola	<i>Francesca Messercola</i>	dotloop verified 04/12/26 7:11 PM EDT 0ZPZ-U8SK-OEYU-G1L
SELLER'S REAL ESTATE BROKER/ BROKER-SALESPERSON/SALESPERSON:	DATE	

PROSPECTIVE BUYER'S REAL ESTATE BROKER/ BROKER-SALESPERSON/SALESPERSON	DATE