

29 GODFREYS LANE FLOOR PLANS

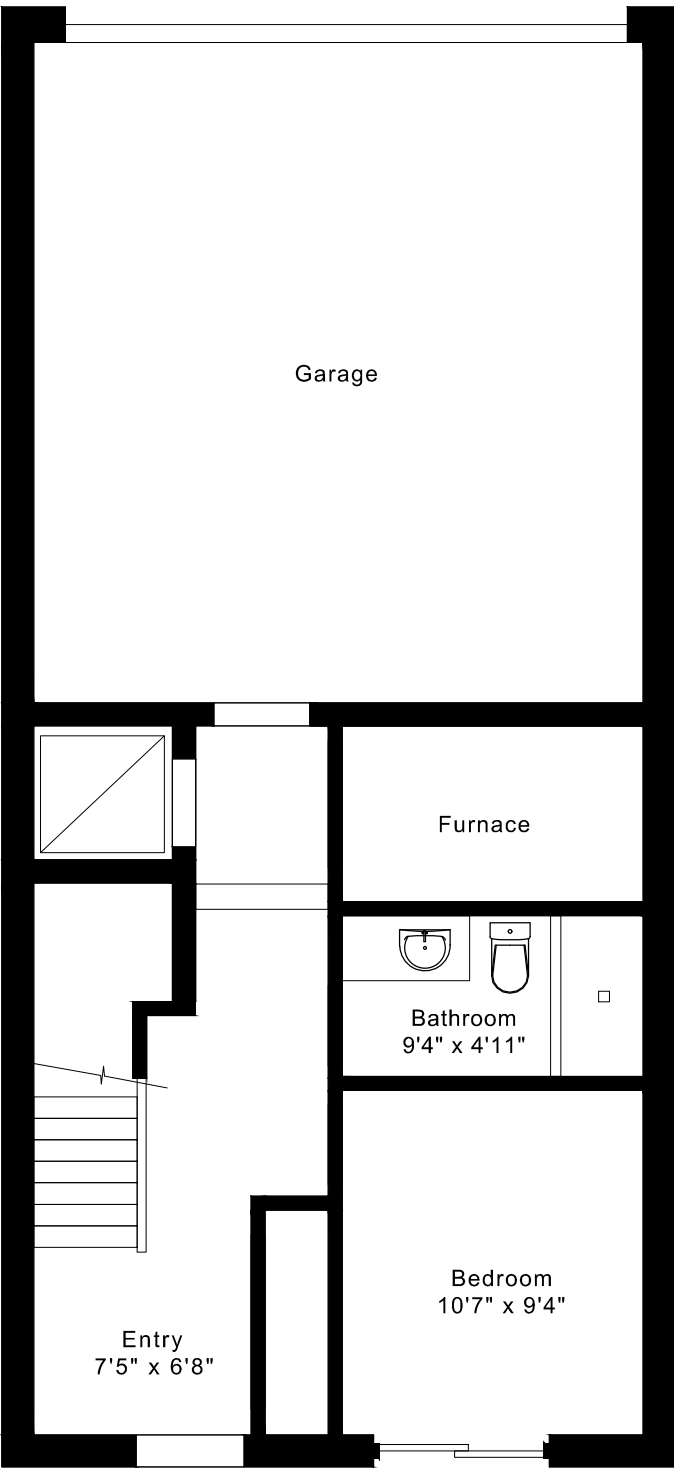

MAIN FLOOR
485 SQUARE FEET

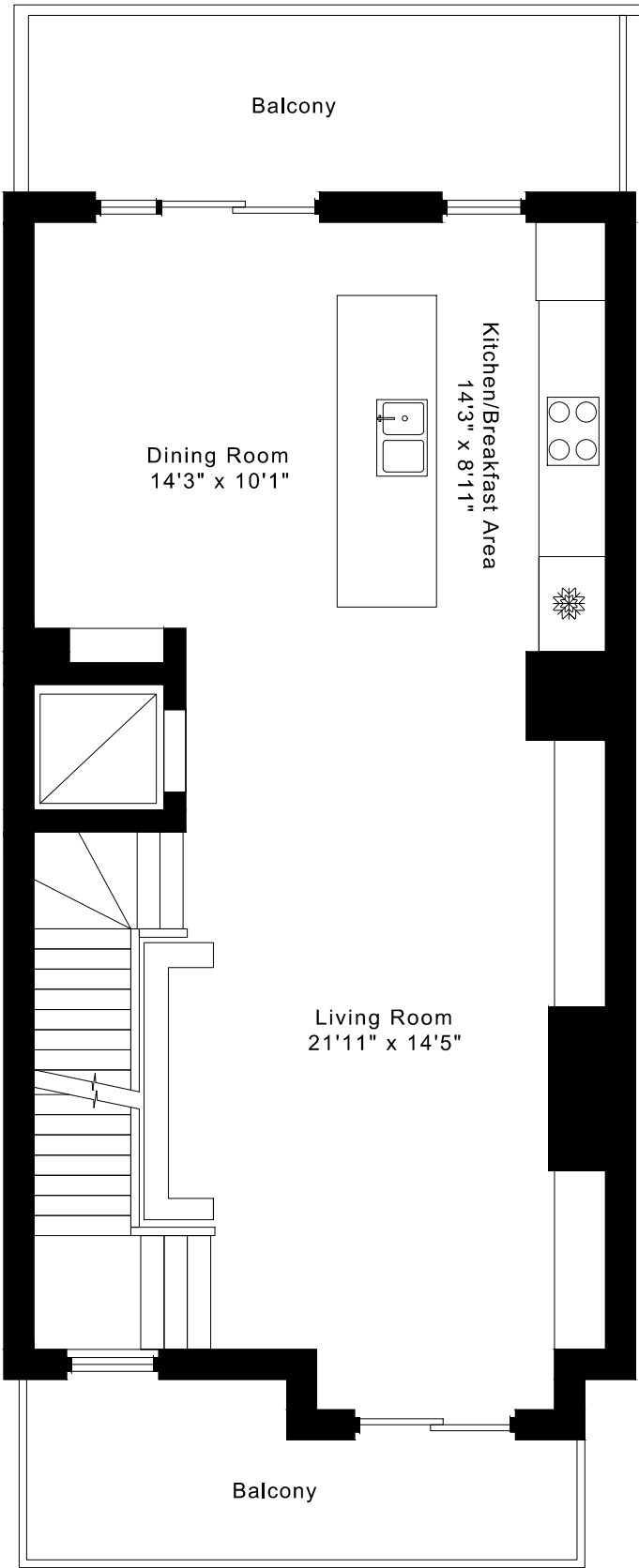

SECOND FLOOR
820 SQUARE FEET

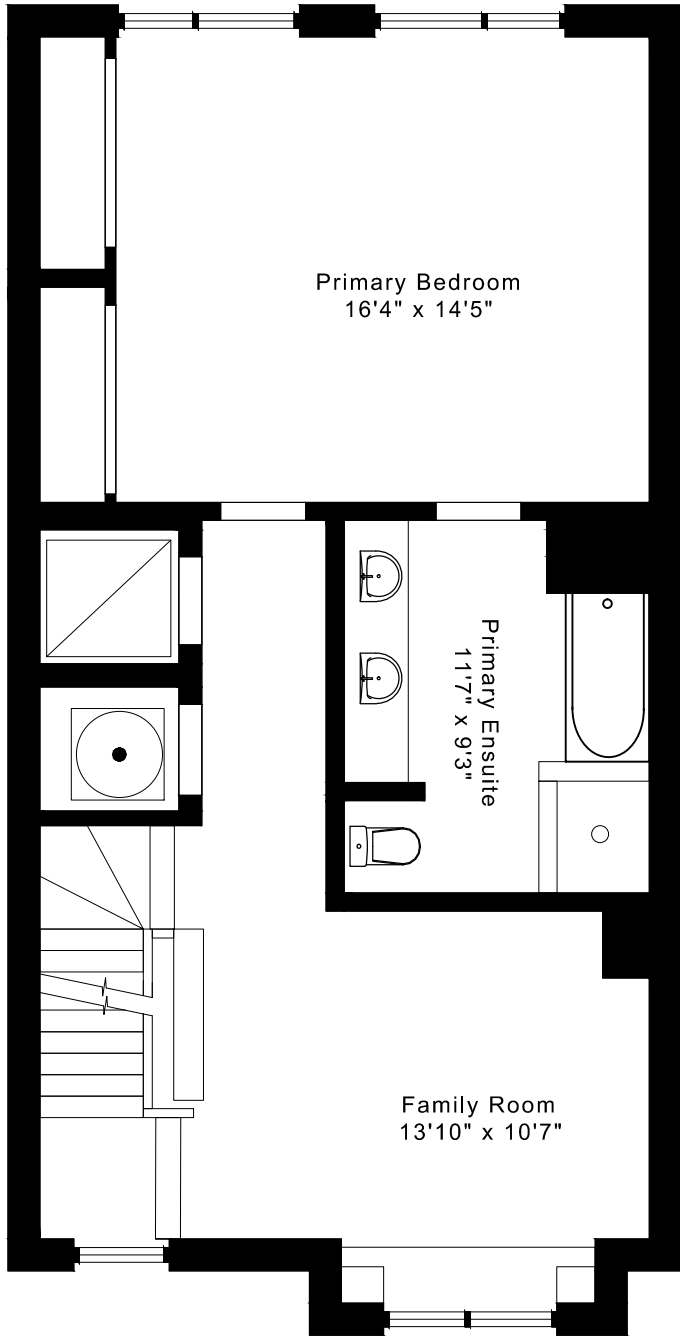

THIRD FLOOR
820 SQUARE FEET

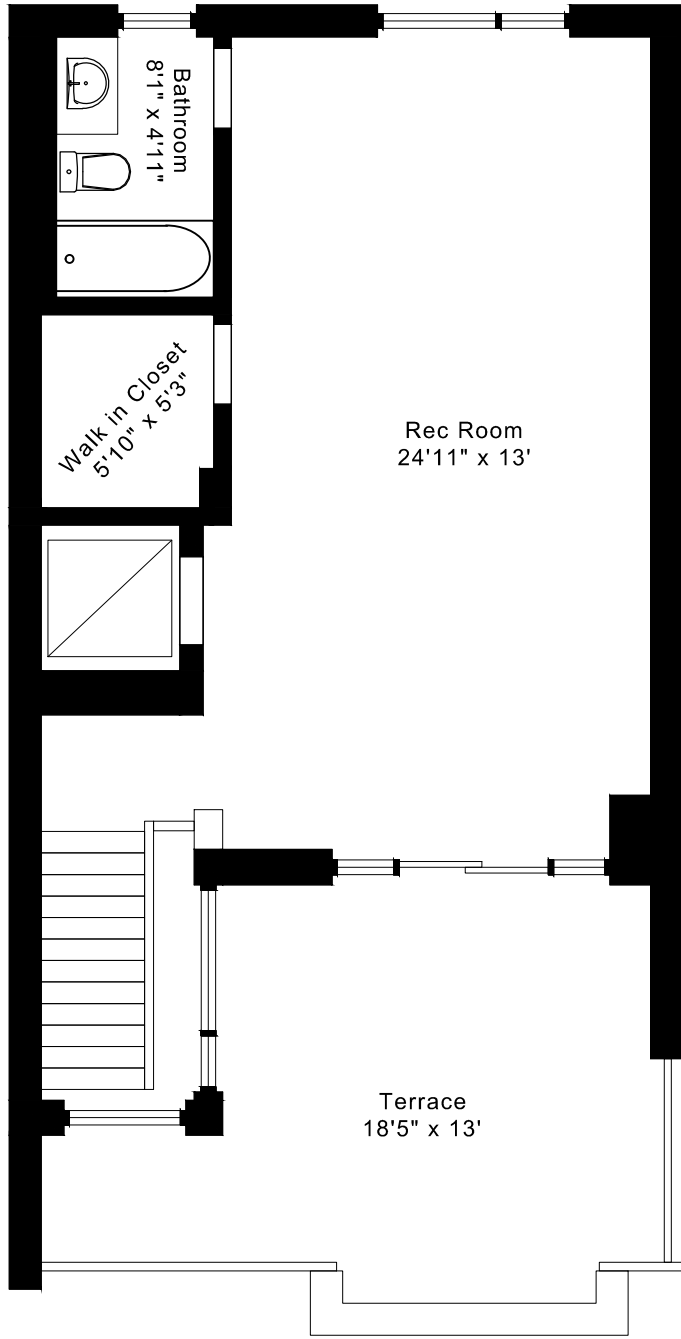

FOURTH FLOOR
610 SQUARE FEET

2735 sq ft + 185 sq ft Terrace

CAPTURED ON: 17 APR 2026
DIMENSIONS ARE APPROXIMATE AND SHOULD BE CONSIDERED
ILLUSTRATIVE ONLY.

29 GODFREYS LANE FLOOR PLANS

MAIN FLOOR 485 SQUARE FEET

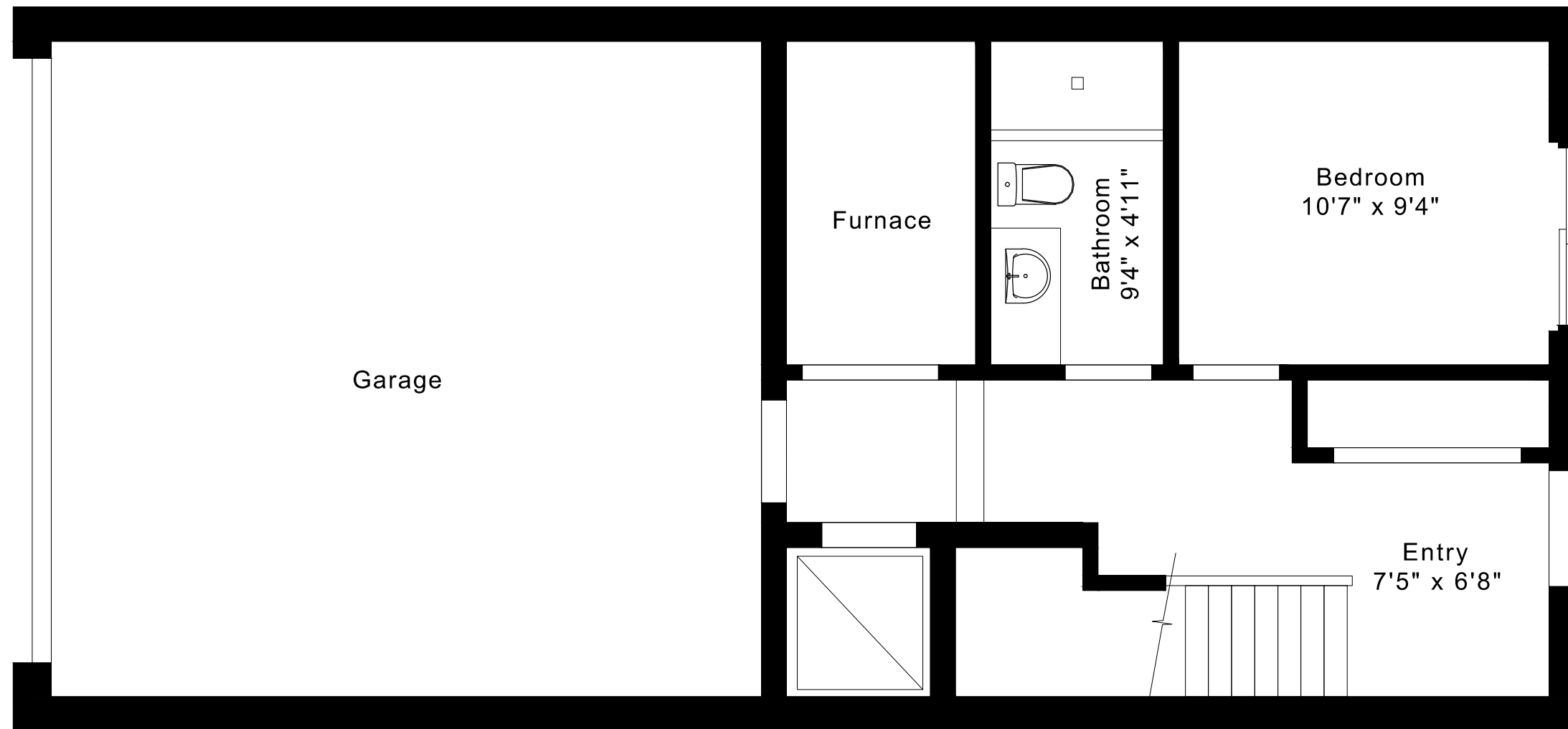

29 GODFREYS LANE
FLOOR PLANS
SECOND FLOOR 820 SQUARE FEET

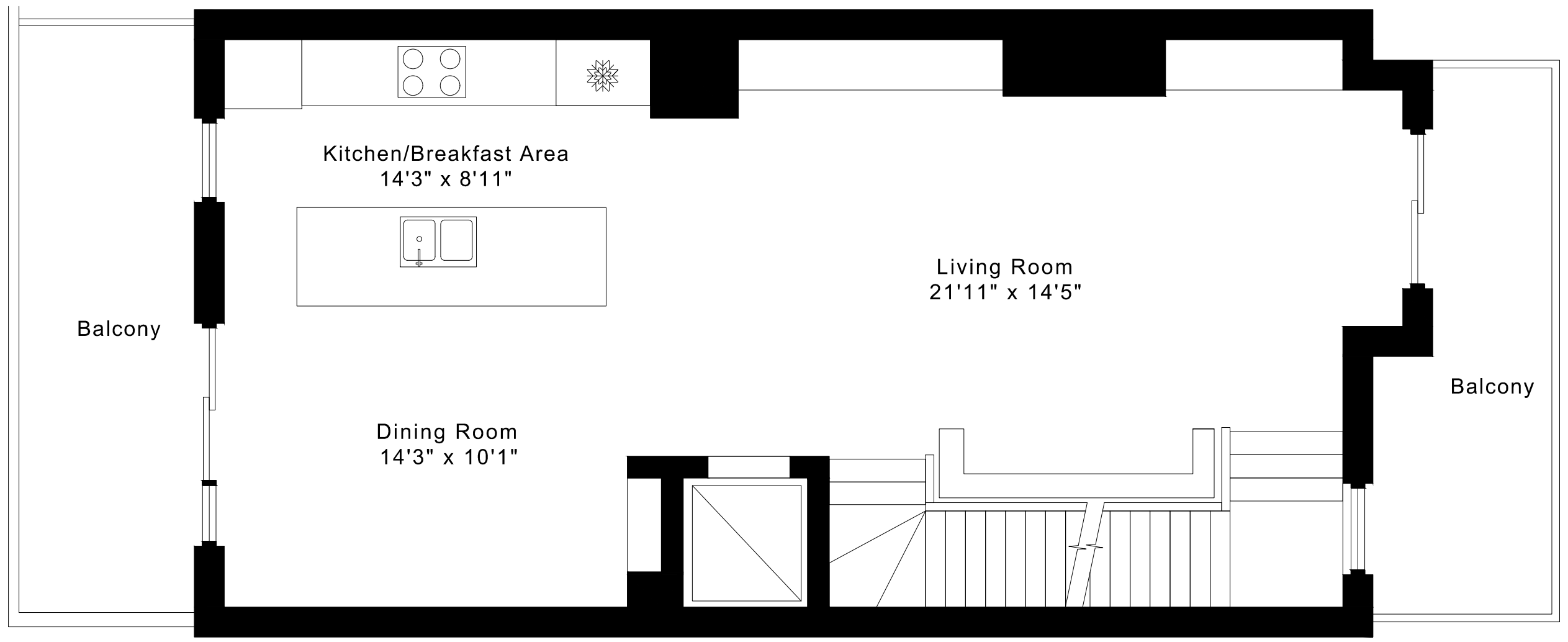

29 GODFREYS LANE
FLOOR PLANS
THIRD FLOOR 820 SQUARE FEET

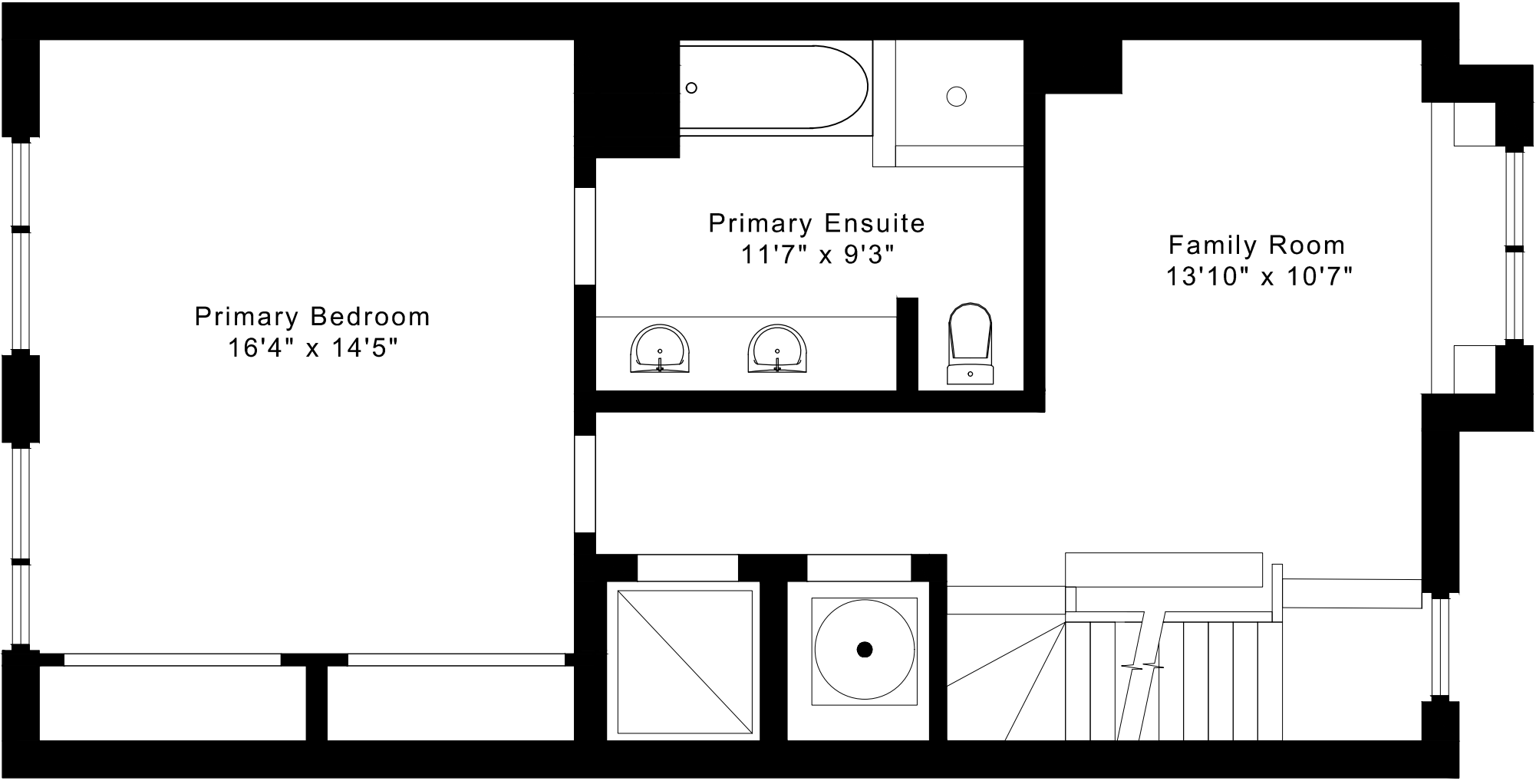

29 GODFREYS LANE
FLOOR PLANS
FOURTH FLOOR 610 SQUARE FEET

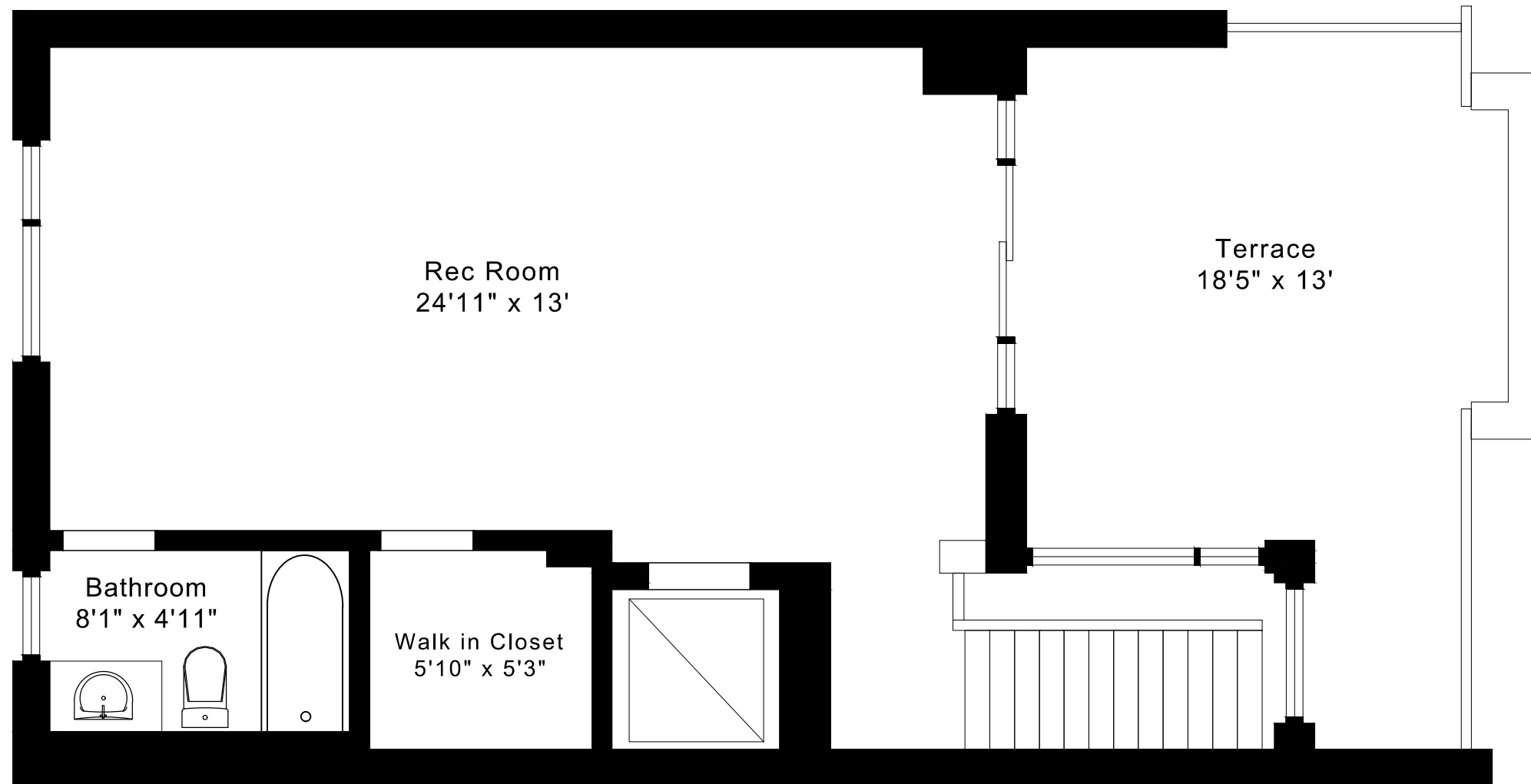

29 GODFREYS LANE ROOM MEASUREMENTS

Floor	Room	Imperial						Metric [m]		
		Length		Width		Height		Length	Width	Height
		Feet	Inches	Feet	Inches	Feet	Inches			
Fourth	Rec Room	24	11	13	0	9	1	7,59	3,96	2,77
	Bathroom	8	1	4	11	8	0	2,46	1,50	2,44
	Walk in Closet	5	10	5	3	9	1	1,78	1,60	2,77
	Terrace	18	5	13	0	9	1	5,61	3,96	2,77
Third	Family Room	13	10	10	7	9	0	4,22	3,23	2,74
	Primary Bedroom	16	4	14	5	9	0	4,98	4,39	2,74
	Primary Ensuite	11	7	9	3	8	0	3,53	2,82	2,44
Second	Living Room	21	11	14	5	10	0	6,68	4,39	3,05
	Dining Room	14	3	10	1	10	0	4,34	3,07	3,05
	Kitchen/Breakfast Area	14	3	8	11	10	0	4,34	2,72	3,05
Main	Entry	7	5	6	8	9	7	2,26	2,03	2,92
	Bedroom	10	7	9	4	9	7	3,23	2,84	2,92
	Bathroom	9	4	4	11	8	0	2,84	1,50	2,44

The following is a disclaimer regarding the approximate nature of dimensions and floor areas listed in this document:

Disclaimer:

The dimensions and floor areas listed in this document are provided as an estimate only and are intended to be used for illustration purposes only. These measurements are not necessarily meant to be a perfect representation of the actual space.

Notes regarding measurement methods and accuracy:

The utilization of laser measurement technology during the 3D model capturing process at the location provides an accurate representation of floor plans, with a typical margin of error of 3-5%. For the most accurate and official measurement data, it is advised to consult official documents such as MPAC records, builder's pre-construction plans, or data from certified measurement companies.

Exterior wall thickness is included in the calculation of the overall square footage and is considered as a component of the footprint. The wall thickness measurement is obtained onsite whenever possible, or estimated in the event where obtaining onsite measurements is not possible, such as in the case of condominium buildings where wall thickness may vary throughout the building.