

**References:**

1. KNOWN AND DESIGNATED as Lot 4 in Block 804 as shown on the current Tax Assessment Map of the Township of South Orange, Essex County, New Jersey.
2. Deed Book 12500 Page 1631.

**Notes:**

1. This survey is for title purpose only.
2. Unless otherwise noted, sub-surface utilities such as pipes, wires, tanks, wells and any other service utilities have not been mapped or shown.
3. Property subject to easements and restrictions of record and findings of a current title report.
4. Property corners have not been set pursuant to N.J.A.C. 13:40-5.2

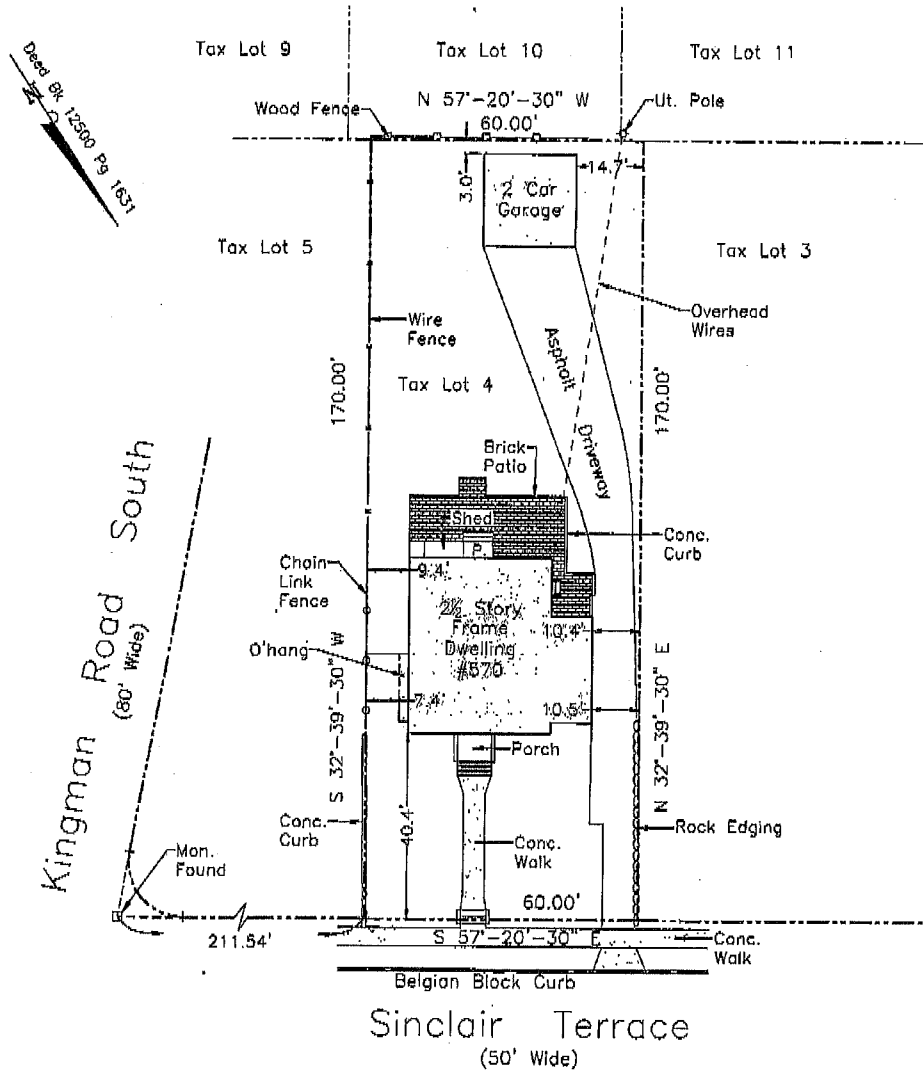

This Survey is certified to:  
 GBREI LLC  
 Tri-County Title Services, LLC  
 Stewart Title Guaranty Company  
 Joel J. Reinfeld, Esq

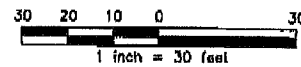

**Schmidt Surveying**  
 51 Laurel Avenue, Dumont, NJ 07628  
 Phone: (201) 403-5801  
 Fax: (201) 244-6163  
 www.schmidtsurveying.weebly.com  
 Certificate of Authorization No. 24GA28182800

Andrew A. Schmidt  
  
 NJ Professional Land Surveyor  
 No. 24CS04330100

**Survey of Property**  
 Tax Lot 4 - Block 804  
 570 Sinclair Terrace  
 Township of South Orange  
 Essex County, New Jersey

Drawn: J.K.	Checked: A.S.	Date: 9-25-14	Scale: 1" = 30'
----------------	------------------	------------------	--------------------