

DESCRIPTION:

BEING KNOWN AND DESIGNATED AS LOT 30
 BLOCK 480P ON A MAP ENTITLED "SUBDIVISION
 PLAT, CLIFFORD - HEIGHTS, SECTION THREE,
 TOWNSHIP OF WAYNE, PASSAIC COUNTY, N.J.",
 DATED JAN., 1962 AND FILED IN THE PASSAIC
 COUNTY REGISTER'S OFFICE ON APRIL 5, 1962
 AS MAP No. 2087.

CERTIFIED TO:

- FRANK DeFRANCO AND SYLVIA DeFRANCO
- COUNTRYWIDE HOME LOANS, ITS SUCCESSORS
 AND/OR ASSIGNS AS THEIR INTEREST MAY APPEAR
- TRUSTED TITLE, LLC (TITLE No. TT-07020)
- STEWART TITLE GUARANTY
- MARTIN D. EAGAN, ESQ.

Job No. 1613-43

KOSSUTH 50' R.O.W. PLACE

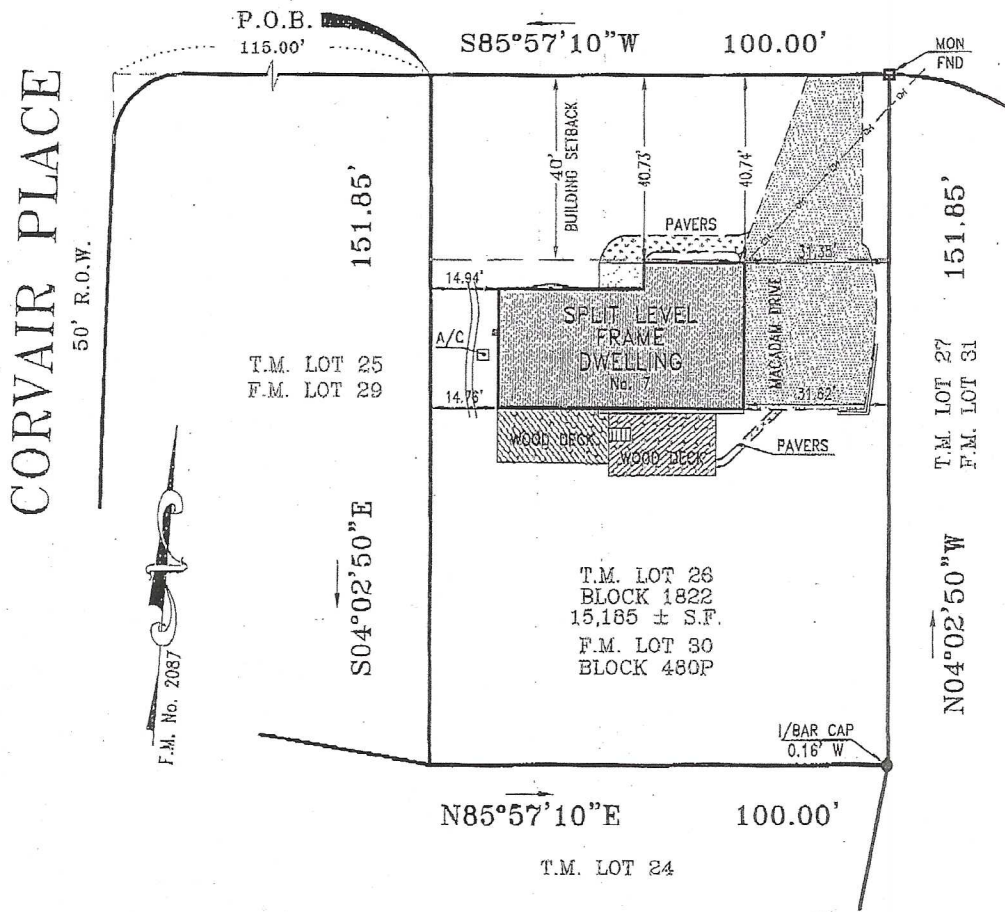

DEED REFERENCE:

BOOK D-618 PAGE 161, FILED IN THE
 PASSAIC COUNTY REGISTER'S OFFICE.

- PROPERTY CORNERS NOT SET AS
 PER CONTRACTUAL ARRANGEMENT

JAMES P. DEADY
 PROFESSIONAL LAND SURVEYOR and PLANNER
 MAIN STREET P.O. BOX 942
 BEDMINSTER FAR HILLS, N.J.
 (908) 234-9296 07931

REVISIONS	DATE	Scale: 1"=30'
		Date: 01-26-07
		Dwn. By: PATEL
		Chk'd By: J.P.D.
		Job No. 1613-43
		BK 232 PG 16

SURVEY
 of
TAX LOT 26-BLOCK 1822
 LOCATED IN THE
 TOWNSHIP OF WAYNE
 PASSAIC COUNTY, NEW JERSEY

BY: *James P. Deady*
 James P. Deady N.J.P.L.S. Lic. No. 22413

DESCRIPTION:

BEING KNOWN AND DESIGNATED AS LOT 30
 BLOCK 480P ON A MAP ENTITLED "SUBDIVISION
 PLAT, CLIFFORD - HEIGHTS, SECTION THREE,
 TOWNSHIP OF WAYNE, PASSAIC COUNTY, N.J.",
 DATED JAN., 1962 AND FILED IN THE PASSAIC
 COUNTY REGISTER'S OFFICE ON APRIL 5, 1962
 AS MAP No. 2087.

CERTIFIED TO:

Job No. 1613-43

- FRANK DeFRANCO AND SYLVIA DeFRANCO
- COUNTRYWIDE HOME LOANS, ITS SUCCESSORS
 AND/OR ASSIGNS AS THEIR INTEREST MAY APPEAR
- TRUSTED TITLE, LLC (TITLE No. TT-07020)
- STEWART TITLE GUARANTY
- MARTIN D. EAGAN, ESQ.

KOSSUTH 50' R.O.W. PLACE

CORVAIR PLACE
 50' R.O.W.

50' R.O.W.

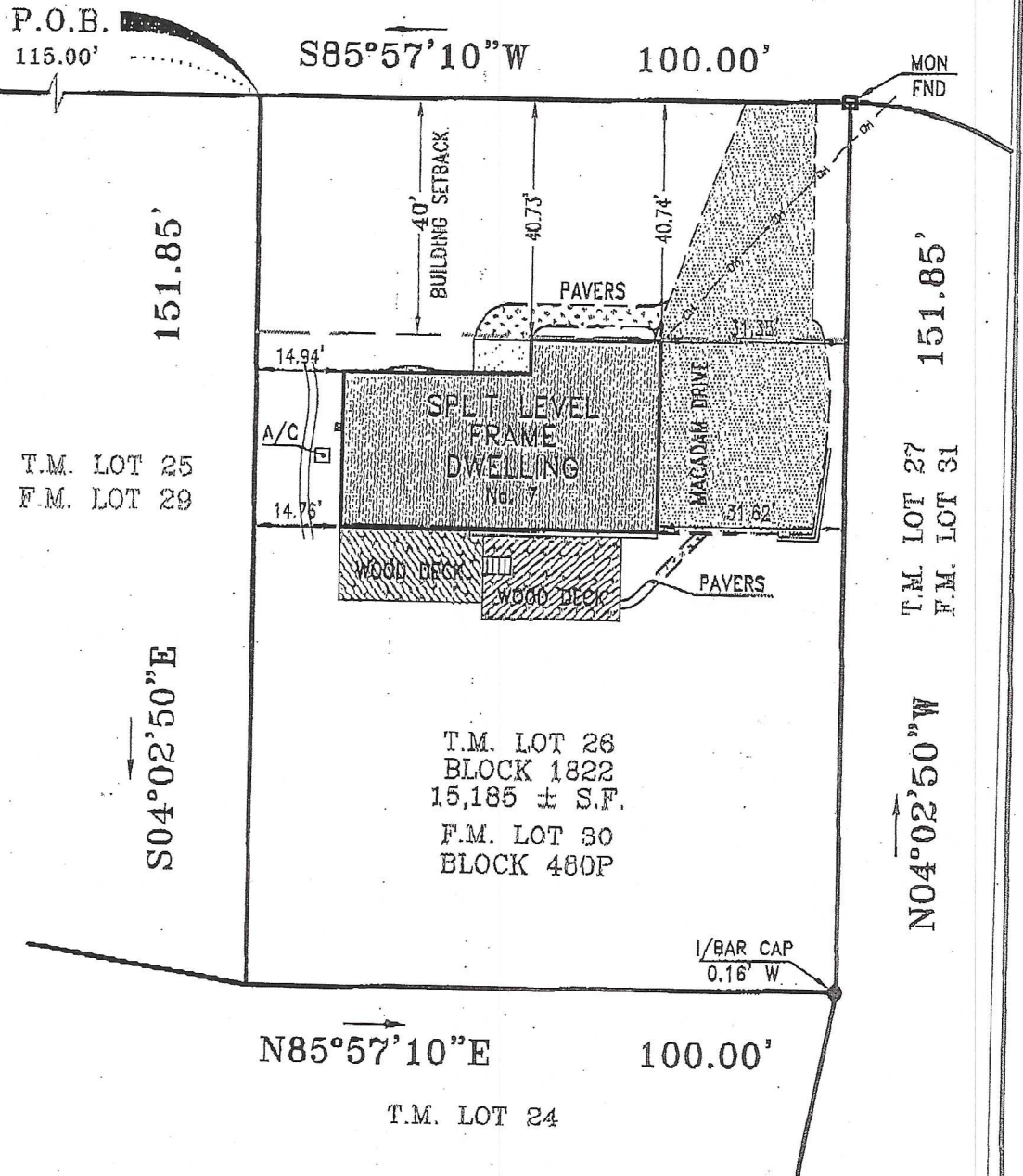

DEED REFERENCE: