

905 Rolling Road, Lincolnton, Lincoln County, North Carolina, United States, 28092

Total area: 2541 sq. ft
Gross living area: 2541 sq. ft

Finished area: 2541 sq. ft
Non-standard finished area: 0 sq. ft

Level 1

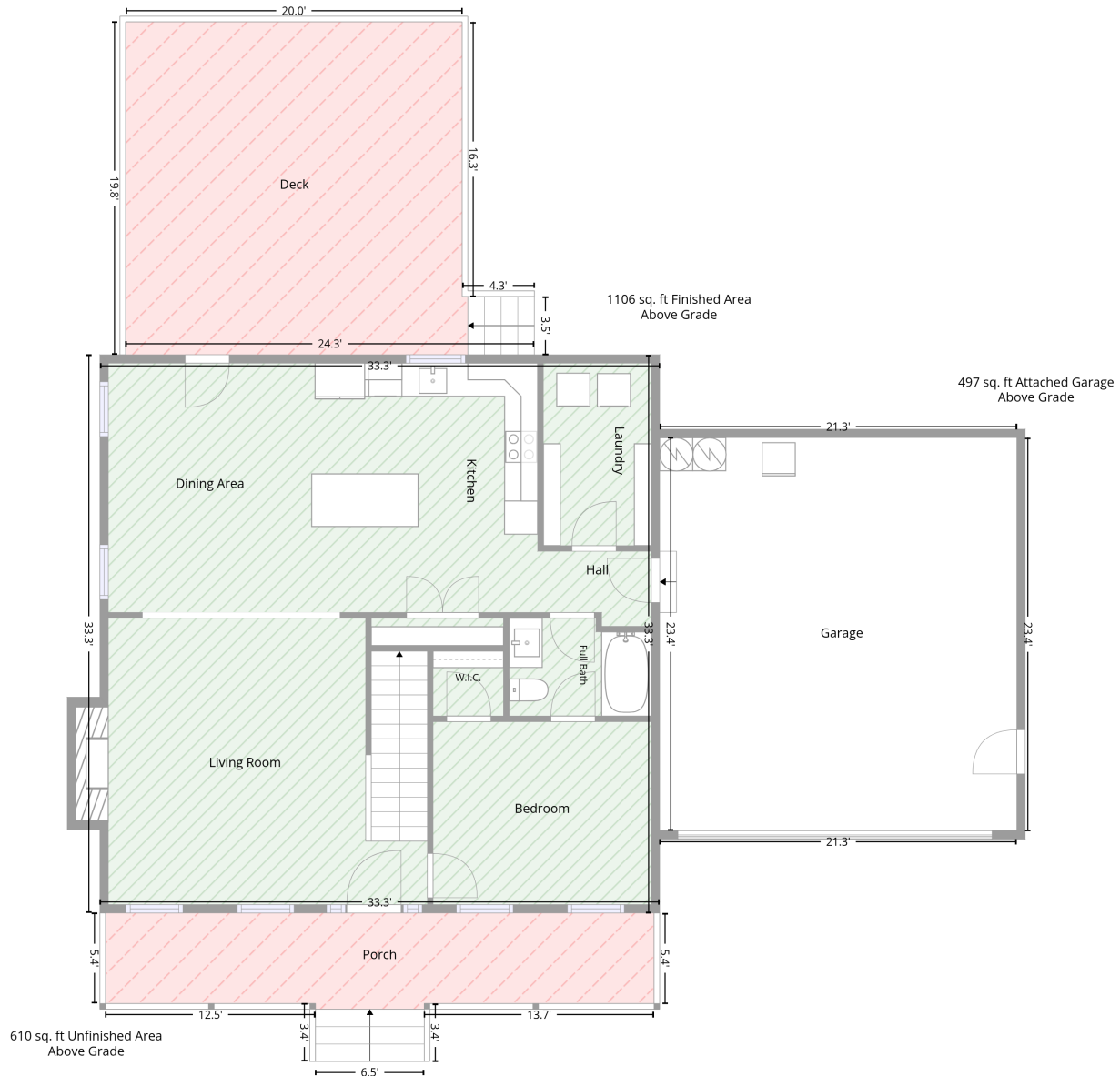

Total area: 1106 sq. ft
Gross living area: 1106 sq. ft

Finished area: 1106 sq. ft
Non-standard finished area: 0 sq. ft

905 Rolling Road, Lincolnton, Lincoln County, North Carolina, United States, 28092

Total area: 2541 sq. ft
Gross living area: 2541 sq. ft

Finished area: 2541 sq. ft
Non-standard finished area: 0 sq. ft

Level 1

Space	Area (sq. ft)	Calculation <small>Coordinate Polygon Area Algorithm using inches</small>
Finished Area <ul style="list-style-type: none">• Living area• Finished Area	1106	$-((400.4 + 400.4) * (244 - 642.5) + (400.4 + 0.7) * (642.5 - 642.5) + (0.7 + 0.7) * (642.5 - 244) + (0.7 + 400.4) * (244 - 244)) * 0.5 * 0.00694$
PORCH <ul style="list-style-type: none">• Non-living area• Unfinished Area	198	$-((396.4 + 396.4) * (642.5 - 707.2) + (396.4 + 232.3) * (707.2 - 707.2) + (232.3 + 232.3) * (707.2 - 748.5) + (232.3 + 154.6) * (748.5 - 748.5) + (154.6 + 154.6) * (748.5 - 707.2) + (154.6 + 4.7) * (707.2 - 707.2) + (4.7 + 4.7) * (707.2 - 642.5) + (4.7 + 396.4) * (642.5 - 642.5)) * 0.5 * 0.00694$
DECK <ul style="list-style-type: none">• Non-living area• Unfinished Area	412	$-((259.4 + 259.4) * (6.3 - 202.4) + (259.4 + 311) * (202.4 - 202.4) + (311 + 311) * (202.4 - 244) + (311 + 19) * (244 - 244) + (19 + 19) * (244 - 6.3) + (19 + 259.4) * (6.3 - 6.3)) * 0.5 * 0.00694$
GARAGE <ul style="list-style-type: none">• Attached Garage	497	$-((655.4 + 655.4) * (303.1 - 583.8) + (655.4 + 400.4) * (583.8 - 583.8) + (400.4 + 400.4) * (583.8 - 303.1) + (400.4 + 655.4) * (303.1 - 303.1)) * 0.5 * 0.00694$

905 Rolling Road, Lincolnton, Lincoln County, North Carolina, United States, 28092

Total area: 2541 sq. ft
Gross living area: 2541 sq. ft

Finished area: 2541 sq. ft
Non-standard finished area: 0 sq. ft

Level 2

1435 sq. ft Finished Area
Above Grade

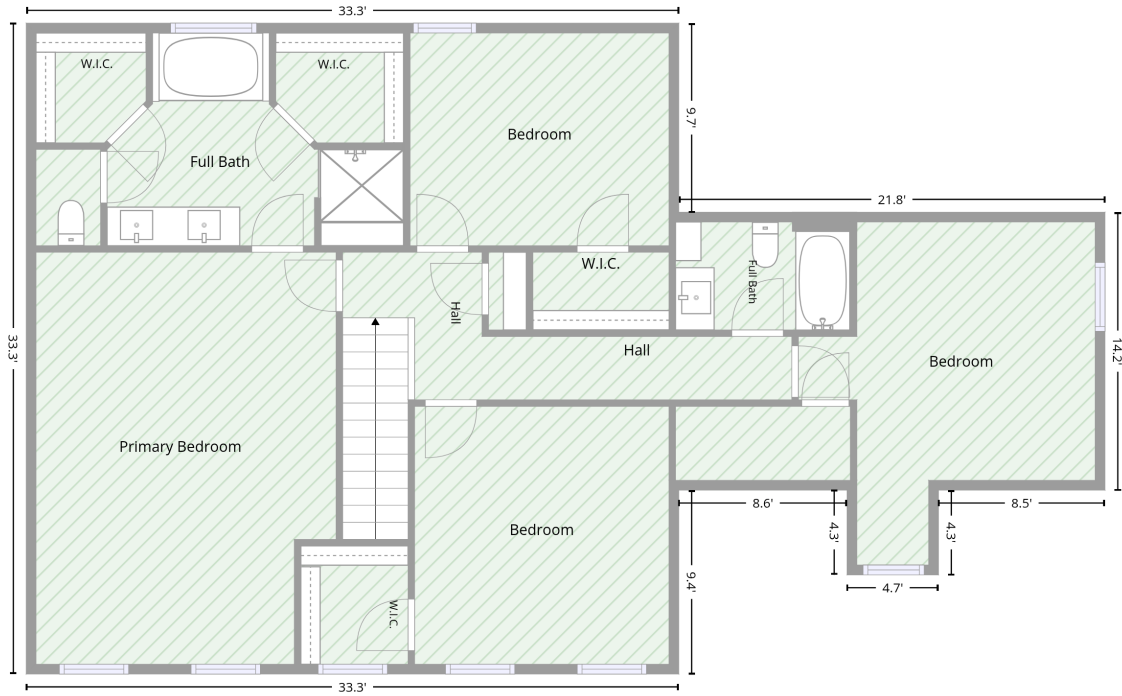

Total area: 1435 sq. ft
Gross living area: 1435 sq. ft

Finished area: 1435 sq. ft
Non-standard finished area: 0 sq. ft

Space	Area (sq. ft)	Calculation
-------	---------------	-------------

Finished Area	1435	Coordinate Polygon Area Algorithm using inches
<ul style="list-style-type: none"> Living area Finished Area 		$-((400.4 + 400.4) * (244 - 359.7) + (400.4 + 661.4) * (359.7 - 359.7) + (661.4 + 661.4) * (359.7 - 529.9) + (661.4 + 559.4) * (529.9 - 529.9) + (559.4 + 559.4) * (529.9 - 581.8) + (559.4 + 503.4) * (581.8 - 581.8) + (503.4 + 503.4) * (581.8 - 529.9) + (503.4 + 400.4) * (529.9 - 529.9) + (400.4 + 400.4) * (529.9 - 642.5) + (400.4 + 0.7) * (642.5 - 642.5) + (0.7 + 0.7) * (642.5 - 244) + (0.7 + 400.4) * (244 - 244)) * 0.5 * 0.00694$

905 Rolling Road, Lincolnton, Lincoln County, North Carolina, United States, 28092

Total area: 2541 sq. ft
Gross living area: 2541 sq. ft

Finished area: 2541 sq. ft
Non-standard finished area: 0 sq. ft

Property UPD

Data	Value
Structure	1
Unit	1
Level Number	1
Below Grade	false
Level Low Ceiling	false
ADU Indicator	false
Total Area	1106
Finished Area	1106
Non-Standard Finished Area	0
Structure	1
Unit	1
Level Number	2
Below Grade	false
Level Low Ceiling	false
ADU Indicator	false
Total Area	1435
Finished Area	1435
Non-Standard Finished Area	0