

E.H. 30548

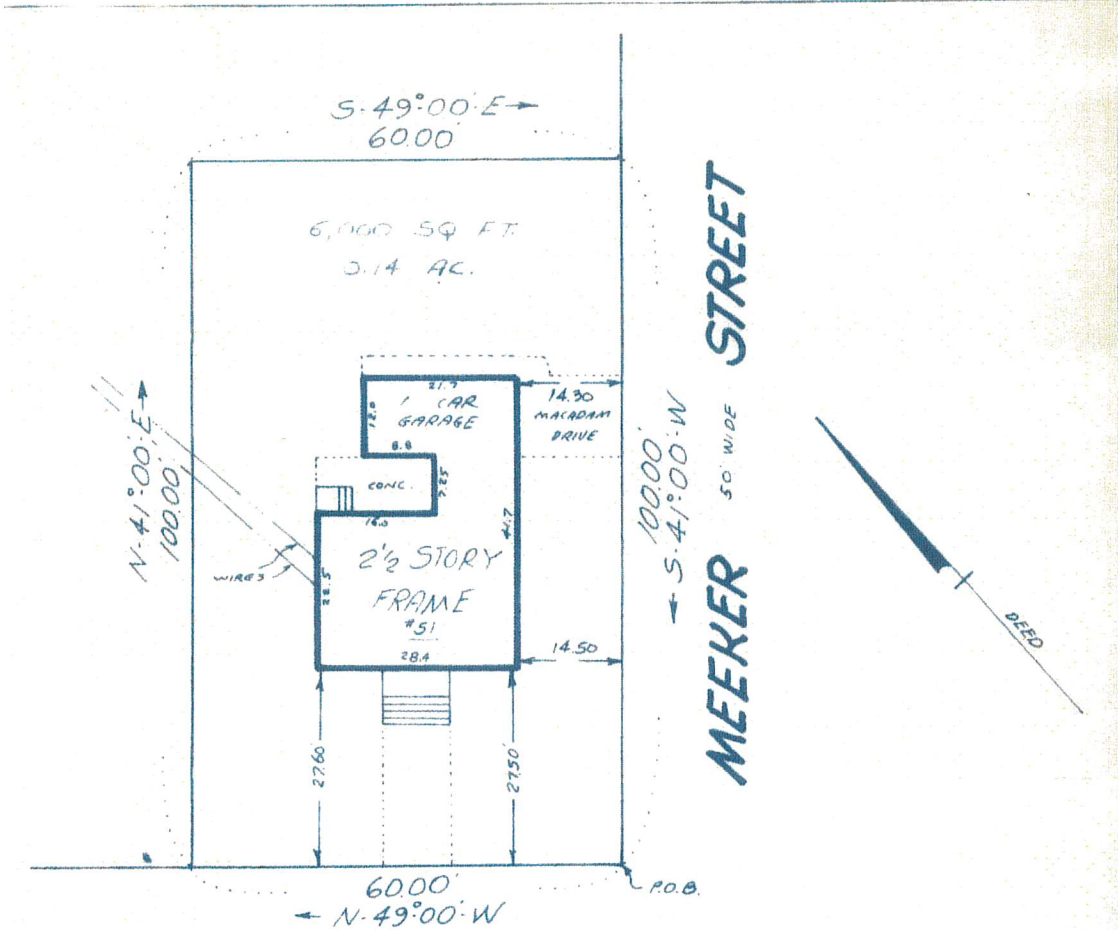

MEADOWBROOK PLACE
60' WIDE

<p>OFFSETS SHOWN HEREON ARE FOR TITLE PURPOSES ONLY. ALTHOUGH ABSOLUTE, OFFSET DIMENSIONS ARE NOT TO BE USED FOR PERMANENT CONSTRUCTION.</p>	<p>PROPERTY CORNERS SHALL BE SET ONLY IF SPECIFICALLY REQUESTED UNDER CONTRACTUAL AGREEMENT AND IF SAID CORNERS ARE PHYSICALLY ACCESSIBLE.</p>
<p>PARCELS OF PROPERTY SITUATED AT TOWNSHIP OF SOUTH ORANGE VILLAGE, ESSEX COUNTY, NEW JERSEY.</p>	<p>KEELEN and PICA LAND SURVEYORS & PLANNERS P.O. BOX 171 BELLEVILLE, NEW JERSEY 07108 TEL. (201) 751-6400</p>
<p>BEING KNOWN AS LOT 25 IN BLOCK 1205 ON THE CURRENT TAX MAP OF THE TOWNSHIP OF SOUTH ORANGE VILLAGE</p>	
<p>CERTIFIED TO HERITAGE ABSTRACT COMPANY; FIRST AMERICAN TITLE INSURANCE COMPANY; DAVID S. GREENBERG AND BEATRICE GREENBERG, HIS WIFE; MICHAEL STIEBER, ESQUIRE</p>	<p>DATE: JUNE 20, 1991 SCALE: 1" = 20'</p> <p>DRAWN BY: R.R. BK - 232 PG. - 17</p> <p>CHECKED BY: J.R.</p>
	<p><i>James F. Pica</i></p> <p>N.J. LIC. No. 21205 JAMES F. PICA</p>