



New Urban Forestry
 PO Box 82036
 Athens, GA 30608

Invoice #4419
 Date: 04/02/2025
 From: Gabe Peryam

Invoice For

Sharon Pfeiffer

127 Bordeaux Ln
 Athens, GA 30605

mobile: 407-508-9169
 SharonPfeiffer@gmail.com

Location

127 Bordeaux Ln
 Athens, GA 30605

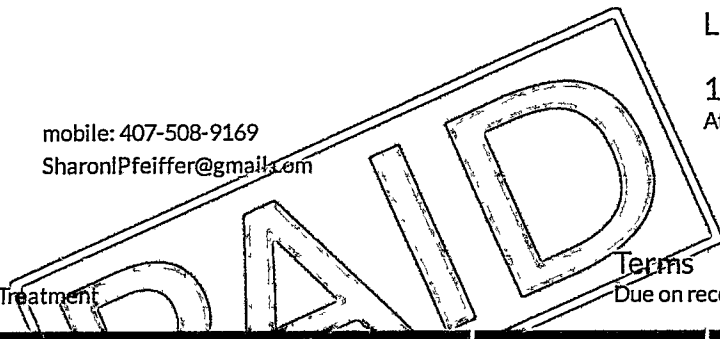

Privet Removal & Herbicidal Treatment

Terms
 Due on receipt

ITEM DESCRIPTION	QUANTITY	UNIT PRICE	AMOUNT
Invasive Removal Remove invasive privet from the property by cutting and clearing all growth, ensuring the removal of both mature plants and smaller saplings. All debris will be hauled away or neatly staged as per the client's preference.	8	\$ 156.25	\$ 1,250.00
Herbicide Treatment Once the initial removal is complete, a targeted herbicidal treatment will be applied to the remaining stumps and shoots to prevent regrowth and reduce the likelihood of re-infestation. This treatment is essential for long-term control and effectiveness.	1	\$ 250.00	\$ 250.00

*Multiple herbicide applications may be necessary to achieve effective control of the Privet. If new growth appears, contact your arborist to schedule follow-up treatments for continued management.

***Follow-up treatments are available at \$250 per visit to manage Privet regrowth and maintain long-term control.

Your invoice is due based on the due date on the invoice and completion of the approved scope of work. A late fee of 10% will be applied after 30 days of invoice date. Prompt payment of the invoice is the sole responsibility of the individual approving the quote and is not transferable to another party.

SUBTOTAL	\$ 1,500.00
SALES TAX	\$ 0.00
INVOICE TOTAL	\$ 1,500.00

Signature

DUE DATE 04/02/2025

x

Date: 03/27/2025

Please sign here to accept the terms and conditions



New Urban Forestry
 PO Box 82036
 Athens, GA 30608

Invoice #4419
 Date: 04/02/2025
 From: Gabe Peryam

Assigned to

Eric Duncan
 Mobile: 770-296-2885
 eduncan@gunnison-tree.com

Ian Morton
 imorton@gunnison-tree.com

Preston Harden
 pharden@newurbanforestry.com

Sales Keps

Gabe Peryam
 Mobile: 404-323-3160
 gperyam@newurbanforestry.com

Photos

Invasive Removal



Invasive Removal





Invasive Removal



Invasive Removal

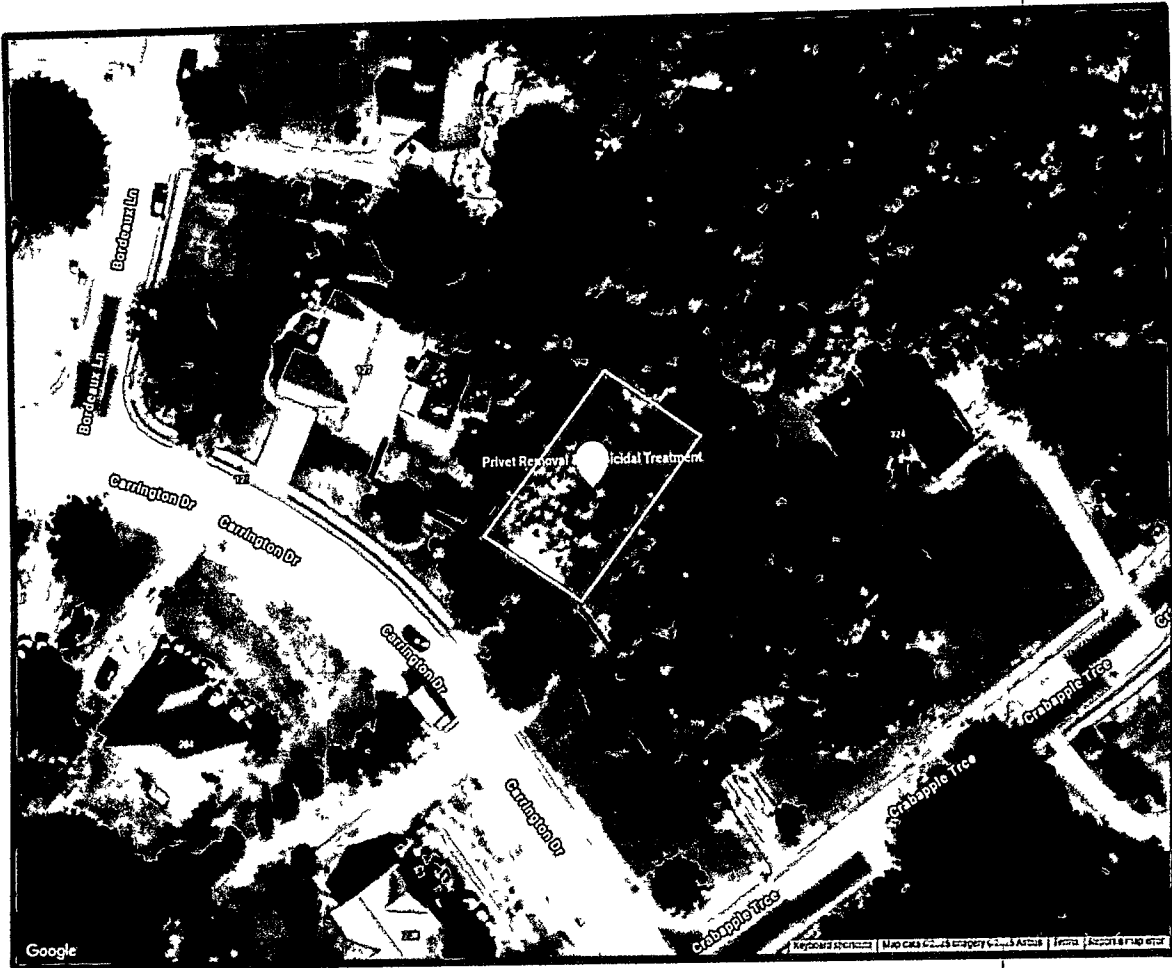



ID	DESCRIPTION	COLOR
Privet Removal & Herdicidal Treatment	Privet Removal & Herdicidal Treatment	



New Urban Forestry
 PO Box 82036
 Athens, GA 30608

Proposal #4419
 Created: 03/25/2025
 From: Gabe Peryam

Proposal For

Sharon Pfeiffer

127 Bordeaux Ln
 Athens, GA 30605

mobile: 407-508-9169
 SharonIPfeiffer@gmail.com

Location

127 Bordeaux Ln
 Athens, GA 30605

Terms

Due on receipt

Privet Removal & Herbicidal Treatment

ITEM DESCRIPTION	AMOUNT
Invasive Removal Remove invasive privet from the property by cutting and clearing all growth, ensuring the removal of both mature plants and smaller saplings. All debris will be hauled away or neatly staged as per the client's preference.	\$ 1,250.00
Herbicide Treatment Once the initial removal is complete, a targeted herbicidal treatment will be applied to the remaining stumps and shoots to prevent regrowth and reduce the likelihood of re-infestation. This treatment is essential for long-term control and effectiveness. *Multiple herbicide applications may be necessary to achieve effective control of the Privet. If new growth appears, contact your arborist to schedule follow-up treatments for continued management. ***Follow-up treatments are available at \$250 per visit to manage Privet regrowth and maintain long-term control.	\$ 250.00
<i>All work will be completed in accordance with these plans unless subsequent changes are agreed upon in writing. Balances not paid by the due date are subject to late fees.</i>	SUBTOTAL \$ 1,500.00 SALES TAX \$ 0.00 TOTAL \$ 1,500.00

Signature

x

Date:

Please sign here to accept the terms and conditions

Sales Reps

Gabe Peryam
 Mobile: 404-323-3160
 gperyam@newurbanforestry.com

Photos



Invasive Removal



Invasive Removal



Invasive Removal



Invasive Removal





ID	DESCRIPTION	COLOR
Privet Removal & Herbicidal Treatment	Privet Removal & Herbicidal Treatment	

STANDARD TERMS AND CONDITIONS

- **Payment:** Unless otherwise provided in writing, the total amount is due upon completion of the job.
- **Alterations:** Any alteration, modification, or deviation to the scope of work in this Proposal that involves additional cost will incur an additional charge over and above the amount stated, for which Client shall be responsible.
- **Stump Grinding:** If stump grinding is included in the Proposal, and stump grind shavings shall remain onsite, unless otherwise specified.
- **Tree Removal and Trimming Debris:** Tree removal and trimming debris will be removed from the site unless stated within your agreement. Please allow approximately 24 to 72 hours to remove any debris too large to chip onsite during the date of the scheduled work. This debris will be picked up separately by Grapple truck.
- **Scheduled Dates:** The nature of the work to be performed pursuant to this Proposal is highly weather-dependent. Client understands and agrees that scheduled dates are subject to change and are not guaranteed.
- **Concealed Contingencies:** This proposal is based on visible trees, plants, and surrounding property conditions. If New Urban Forestry, LLC (or its affiliates) ("New Urban Forestry") encounters undisclosed or unexpected foreign material in the course of the work (rock, concrete, metal, stinging insects, underground utilities, buried masonry, stone, unsafe soil conditions, etc.), Client agrees to pay New Urban Forestry additional sums based on a time and materials rate for the extra work occasioned by conditions which were/are not apparent or explicitly specified in the Proposal or otherwise in writing. New Urban Forestry is not responsible for damage to undisclosed underground utilities.
- **Tree Risk:** Trees vary in size and structure, are constantly exposed to weather, and are susceptible to insect and disease organisms. For these reasons, all trees pose a certain inherent degree of risk. The recommendations made by New Urban Forestry are intended to reduce risks using tree care methods under ANSI standards. However, there is not and can never be a guarantee that New Urban Forestry's efforts will correct all unsafe conditions or eliminate risk. It is the responsibility of the tree owner or manager to determine acceptable levels of risk for his/her/its property. Some tree and landscape defects are apparent even to the layperson, while others require a trained professional and detailed evaluation. No technology can ideally quantify tree strength and risk; New Urban Forestry's risk evaluations and mitigation recommendations are based on the International Society for Arboriculture's (ISA) best management practices for tree risk evaluation.
- **Only Specified Trees Inspected:** New Urban Forestry arborists evaluate trees specified by the property owner or manager. Other trees are not inspected. There may be trees on the property that need to be precisely assessed. Recommendations herein do not constitute a tree risk assessment and shall not be construed to suggest that trees not explicitly mentioned are risk-free.
- **Tree Ownership and Border Trees:** Client warrants that all trees, plants, and property upon which this work is to be performed are owned or managed by Client or that Client has obtained permission from the owner to perform this work. New Urban Forestry is not responsible for any claims or damages resulting from Client's failure to obtain such permission.
- **Collateral Damage:** During tree care and removal operations, it is likely that the surrounding lawn, landscaping, and grounds will be impacted by such activity. New Urban Forestry will make reasonable efforts to minimize impact to the surrounding landscape but cannot prevent all damage. By approving this proposal, the property owner/manager understands that some degree of impact and damage should be expected and agrees to hold harmless New Urban Forestry for incidental collateral damage. Repair of said incidental collateral damage shall be the option, responsibility, and expense of the property owner/manager.
- **Driveways and Hardscapes:** To access this work safely with the appropriate tree care equipment, such equipment may need to drive over or be placed on the driveway, walkways, sidewalks, or other areas of the property. New Urban Forestry assumes no liability or responsibility for any cracking, breaking off, puncturing, depressing, or further damage to any driveway, patio, or other paved, bricked, stoned, concrete, or asphalt surface which may result from specific equipment being used to access the jobsite. Upon accepting this Proposal, the homeowner acknowledges and understands that any damage done to any driveway, patio, or other paved, bricked, stoned, concrete, or asphalted surface, by any equipment used by New Urban Forestry to access the jobsite will be the sole responsibility of the homeowner to replace or repair.
- **Cable and Brace Installation:** Cables and braces are installed per ANSI A-300 standards for tree care. Braces are intended to support weak or previously failed branch unions. Cables are designed to limit the movement of independent tree parts (codominant trunks for example) and to reduce stress on weak branch unions. Although professionally installed cables and braces reduce risk, cable and brace installation does not guarantee against branch or tree failure.
- **Indemnity:** To the extent of his/her/its negligence, New Urban Forestry and Client agree to indemnify and hold harmless the other from and against all claims, suits, actions, damages, losses, attorneys' fees, and expenses resulting from damage to third party property and/or injury and death to third party persons. Where such negligent or intentional acts are determined to be contributory, principles of comparative negligence will be followed, and New Urban Forestry and Client shall bear the proportionate share of any loss, damage, expense, and liability attributable to that party's acts.
- **Waiver of Special Damages:** Neither New Urban Forestry nor Client shall be liable to the other for any special, consequential, incidental, punitive, or exemplary damages resulting in any way from the performance, or lack of performance, of services hereunder, including lost profits or other business interruption damages, whether based in contract, warranty, torty, negligence, strict liability, or otherwise.