

The printed portions of this form, except differentiated additions, have been approved by the Colorado Real Estate Commission.
(SWA35-8-10) (Mandatory 1-11)

THIS FORM HAS IMPORTANT LEGAL CONSEQUENCES AND THE PARTIES SHOULD CONSULT LEGAL AND TAX OR OTHER COUNSEL BEFORE SIGNING.

SOURCE OF WATER ADDENDUM TO CONTRACT TO BUY AND SELL REAL ESTATE

Date: 11/02/2021

1. **ADDENDUM TO CONTRACT TO BUY AND SELL REAL ESTATE.** This Source of Water Addendum (Addendum) is made a part of that Contract to Buy and Sell Real Estate between Seller and Buyer dated _____ (Contract), for the purchase and sale of the Property

known as No. 7150 Elm Street Enchanted Hills Longmont CO 80504
Street Address City State Zip

2. **SOURCE OF POTABLE WATER.** Seller discloses the following information for the source of potable water for the Property:

[Select and complete 1, 2 or 3 as applicable.]

2.1. The Property's source of water is a Well. Well Permit #: 151972
If a well is the source of water for the Property, a copy of the current Well Permit Is Is Not attached.

2.2. The Water Provider for the Property can be contacted at:
Name: Central Weld County Water District
Address: 2235 2nd Ave. Greeley CO 80631
Web Site: www.cwewd.com
Phone No.: 970-352-1284

2.3. There is neither a Well nor a Water Provider for the Property. The source of water for the Property is [describe source]:

NOTE TO BUYER: SOME WATER PROVIDERS RELY, TO VARYING DEGREES, ON NONRENEWABLE GROUND WATER. YOU MAY WISH TO CONTACT YOUR PROVIDER (OR INVESTIGATE THE DESCRIBED SOURCE) TO DETERMINE THE LONG-TERM SUFFICIENCY OF THE PROVIDER'S WATER SUPPLIES.

Buyer _____ Date _____
[Signature] 11/2/2021
Seller Date

Buyer _____ Date _____
[Signature] 11/2/2021
Seller Date

FORM NO. GWS-11 07/93

STATE OF COLORADO
OFFICE OF THE STATE ENGINEER
818 Centennial Bldg., 1313 Sherman St., Denver, Colorado 80203
(303) 866-3581

For Office Use only

PRIOR TO COMPLETING FORM, SEE INSTRUCTIONS ON REVERSE SIDE

CHANGE IN OWNERSHIP/ADDRESS / LOCATION

WELL PERMIT, LIVESTOCK TANK OR EROSION CONTROL DAM

RECEIVED

MAY 23 2000

WATER RESOURCES
STATE ENGINEER
COLO.

rec# 0288999

1. NEW OWNER

NAME(S) Steven R. & Cindy A. Angelovich
Mailing Address 7150 Elm Street
City, St. Zip Longmont, CO 80504
Phone (303) 888-2788

2. THIS CHANGE IS FOR ONE OF THE FOLLOWING:

- WELL PERMIT NUMBER 151972
- LIVESTOCK WATER TANK NUMBER
- EROSION CONTROL DAM NUMBER

I hereby certify this to be a true and correct copy of the original.
[Signature]
SIGNED _____ DATE 5/17/00

3. WELL LOCATION: COUNTY Weld OWNER'S WELL DESIGNATION Longmont Co. 80504
7150 Elm Street (Address) (City) (State) (Zip)
 1/4 of the 8 1/4, Sec. 2 Twp. 2 N. or S., Range 67 E. or W. P.M.
 Distances from Section Lines Ft. from N. or S. Line, Ft. from E. or W. Line.
 Subdivision Enchanted Hills Lot 10 Block _____ Filling (Unit) _____

4. LIVESTOCK TANK OR EROSION CONTROL DAM LOCATION: COUNTY _____
 1/4, Sec. _____ Twp. _____ N. or S., Range _____ E. or W. P.M.

5. The above listed owner(s) say(s) that he (they) own the structure described herein.
 The existing record is being amended for the following reason(s):
 Change in name of owner. Change in mailing address. Correction of location.

6. I (we) have read the statements made herein, know the contents thereof, and state that they are true to my (our) knowledge.
 [Pursuant to Section 24-4-104 (13)(a) C.R.S., the making of false statements herein constitutes perjury in the second degree and is punishable as a class 1 misdemeanor.]

Name/Title (Please type or print) <u>Steven R and Cindy A. Angelovich</u>	Signature <u>Steven R Angelovich</u> <u>Cindy A. Angelovich</u>	Date <u>5/17/00</u> <u>5/17/00</u>
--	---	--

FOR OFFICE USE ONLY

ACCEPTED AS A CHANGE IN OWNERSHIP AND/OR MAILING ADDRESS.

Hal D. Simpson By A. F. [Signature] Date 7-18-00
 State Engineer
 Court Case No. _____ Div. _____ Co. _____ WD _____ Basin _____ MD _____ Use _____

HAILED

COLORADO DIVISION OF WATER RESOURCES

1313 Sherman Street - Room 818
Denver, Colorado 80203

RECEIVED

AUG 15 1989

THIS FORM MUST BE SUBMITTED
WITHIN 60 DAYS OF COMPLETION
OF THE WORK DESCRIBED HERE-
ON. TYPE OR PRINT IN BLACK
INK.

WELL COMPLETION AND PUMP INSTALLATION REPORT

WATER RESOURCES
STATE ENGINEER
COL.

PERMIT NUMBER: 151972 151972

WELL OWNER Jim Laydon _____ NW % of the SW % of Sec. 8 _____

ADDRESS 7150 Elm St. Longmont, CO. 80501 T. 2 N. R. 67 W. 6 P.M.

DATE COMPLETED 5-25, 19 89 HOLE DIAMETER

8 7/8 in. from 0 to 69 ft.

_____ in. from _____ to _____ ft.

_____ in. from _____ to _____ ft.

DRILLING METHOD Rotary

CASING RECORD: Plain Casing

Size 6" & kind steel from +1 to 20 ft.

Size 5" & kind PVC from 10 to 49 ft.

Size _____ & kind _____ from _____ to _____ ft.

Perforated Casing

Size 5" & kind PVC from 49 to 69 ft.

Size _____ & kind _____ from _____ to _____ ft.

Size _____ & kind _____ from _____ to _____ ft.

GROUTING RECORD

Material Cement

Intervals 0-20

Placement Method poured

GRAVEL PACK: Size 3/8

Interval 20-69

TEST DATA

Date Tested 5-25, 19 89

Static Water Level Prior to Test 20 ft.

Type of Test Pump Bailed

Length of Test 2hrs

Sustained Yield (Metered) 15GPM

Final Pumping Water Level 30'

WELL LOG

From	To	Type and Color of Material	Water Loc.
0	4	Top sand soil	
4	34	Sand/Brown clay	
34	53	Brown & gray clay	
53	58	Black gravel	x
58	69	Brown & yellow S..S.	x
		TOTAL DEPTH <u>69'</u>	

Use additional pages necessary to complete log.

PUMP INSTALLATION REPORT

Pump Make not installed by R & R
 Type _____
 Powered by _____ HP _____
 Pump Serial No. _____
 Motor Serial No. _____
 Date Installed _____
 Pump Intake Depth _____
 Remarks _____

WELL TEST DATA WITH PERMANENT PUMP

Date Tested not tested by R & R Well & Pump Inc
 Static Water Level Prior to Test _____
 Length of Test _____ Hours
 Sustained yield (Metered) _____ GPM
 Pumping Water Level _____
 Remarks _____

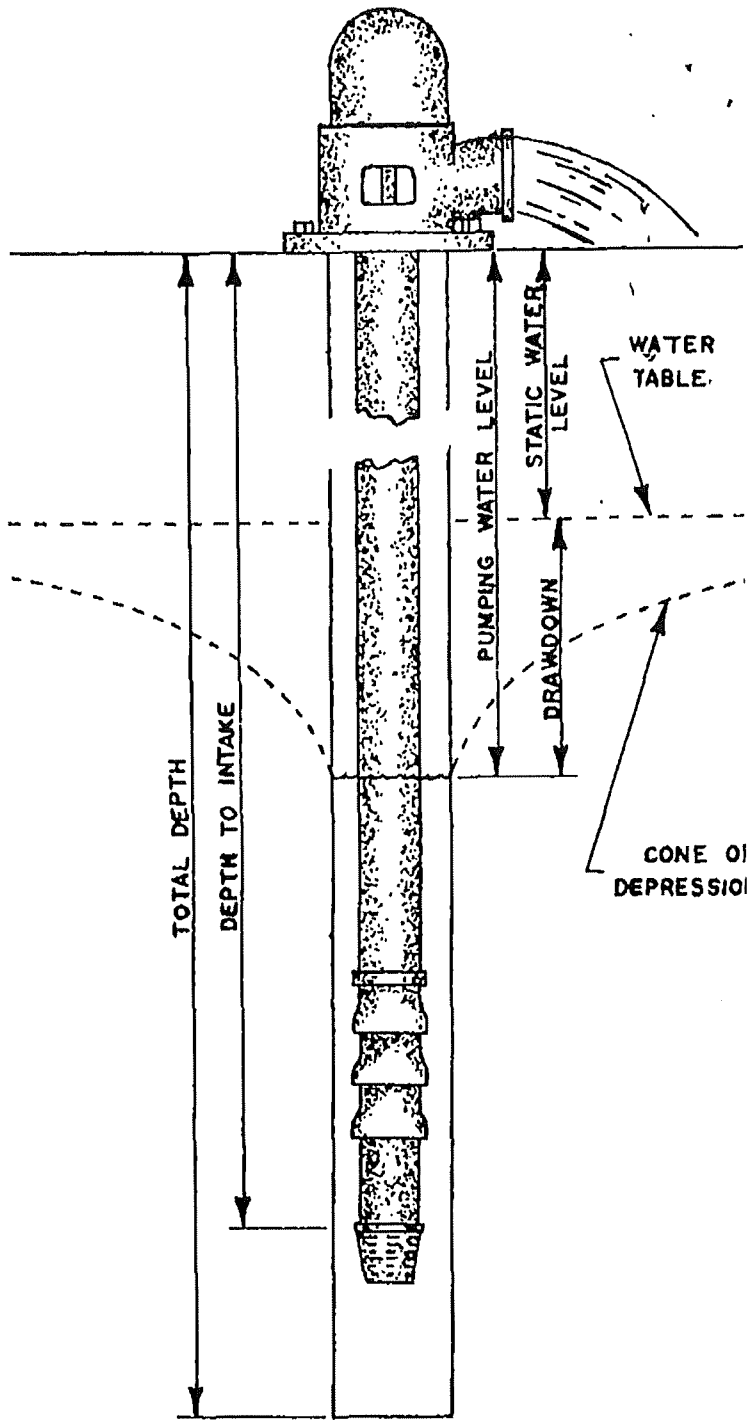

CONTRACTORS STATEMENT

The undersigned, being duly sworn upon oath, deposes and says that he is the contractor of the well or pump installation described hereon; that he has read the statement made hereon; knows the content thereof, and that the same is true of his own knowledge.

Signature R & R Well & Pump Inc License No. 857

State of Colorado, County of Weld SS

Subscribed and sworn to before me this 13 day of August, 1989.

My Commission Expires Feb 12, 1991, 19

Notary Public Margaret J. Clement

FORM TO BE MADE OUT IN QUADRUPPLICATE: WHITE FORM must be an original copy on both sides and signed. WHITE AND GREEN copies must be filed with the State Engineer. PINK COPY is for the Owner and YELLOW COPY is for the Driller.

RECEIVED

RECEIVED 231

AUG 21 1988

AUG 05 1988

PERMIT APPLICATION FORM

WATER RESOURCES
STATE ENGINEER
COLO.

WATER RESOURCES
STATE ENGINEER
COLO.

Application must be complete where applicable. Type or print in BLACK INK. No overstrikes or erasures unless initialed.

RECEIVED
JUN 17 1988

WATER RESOURCES
STATE ENGINEER
COLO.

- (X) A PERMIT TO USE GROUND WATER
- (X) A PERMIT TO CONSTRUCT A WELL
- (X) A PERMIT TO INSTALL A PUMP

06-17-88 12:57 P

) REPLACEMENT FOR NO. 032472 60.00
) OTHER NW0000 P0011
 WATER COURT CASE NO. TTL 60.00

CHEQUE 60.00

(1) APPLICANT - mailing address

NAME Jerome R. Kiefer
 STREET 4599 N. Broadway
 CITY Boulder, CO 80302
 (State) (Zip)
 TELEPHONE NO. 442-4083

FOR OFFICE USE ONLY: DO NOT WRITE IN THIS COLUMN

Receipt No. 88999 ITM 1
01-1/888999

Basin _____ Dist. _____

CONDITIONS OF APPROVAL

This well shall be used in such a way as to cause no material injury to existing water rights. The issuance of the permit does not assure the applicant that no injury will occur to another vested water right or preclude another owner of a vested water right from seeking relief in a civil court action.

ISSUANCE OF THIS PERMIT DOES NOT CONFER A DECREED WATER RIGHT

1) APPROVED PURSUANT TO CRS 37-92-602(3)(b)(II) (A) AS THE ONLY WELL ON A RESIDENTIAL SITE OF 2.45 ACRES DESCRIBED AS LOT NO. 10, ENCHANTED HILLS SUBDIVISION, WELD COUNTY.

2) THE USE OF GROUND WATER FROM THIS WELL IS LIMITED TO ORDINARY HOUSEHOLD PURPOSES INSIDE A SINGLE FAMILY DWELLING AND THE WATERING OF THE USER'S NONCOMMERCIAL DOMESTIC ANIMALS. THE GROUND WATER SHALL NOT BE USED FOR IRRIGATION OR OTHER PURPOSES.

3) THE RETURN FLOW FROM THE USE OF THE WELL MUST BE THROUGH AN INDIVIDUAL WASTEWATER DISPOSAL SYSTEM OF THE NON-EVAPORATIVE TYPE WHERE THE WATER IS RETURNED TO THE SAME STREAM SYSTEM IN WHICH THE WELL IS LOCATED.

(2) LOCATION OF PROPOSED WELL

County Weld
 _____ NW ¼ of the _____ SW ¼, Section 8
 Twp. 2 N, Rng. 69 W, _____ 6th P.M.
 (N,S) (E,W)

(3) WATER USE AND WELL DATA

Proposed maximum pumping rate (gpm) 15
 Average annual amount of ground water to be appropriated (acre-feet): 1
 Number of acres to be irrigated: 0
 Proposed total depth (feet): 100
 Aquifer ground water is to be obtained from:
Sandstone

Owner's well designation None

GROUND WATER TO BE USED FOR:

- (X) HOUSEHOLD USE ONLY - no irrigation (0)
- () DOMESTIC (1) () INDUSTRIAL (5)
- () LIVESTOCK (2) () IRRIGATION (6)
- () COMMERCIAL (4) () MUNICIPAL (8)
- () OTHER (9)

DETAIL THE USE ON BACK IN (11)

(4) DRILLER

Name Ground Water Systems, Inc.
 Street 4599 N. Broadway
 City Boulder, CO 80302
 (State) (Zip)
 Telephone No. 442-4083 Lic. No. 716

APPLICATION APPROVED

PERMIT NUMBER 151973 15197

DATE ISSUED AUG 09 1988

EXPIRATION DATE AUG 09 1990

BY [Signature] (STATE ENGINEER)

BY [Signature]

I.D. 1-05 COUNTY 62

RECEIVED

(5) THE LOCATION OF THE PROPOSED WELL and the area on which the water will be used must be indicated on the diagram below. Use the CENTER SECTION (1 section, 640 acres) for the well location.

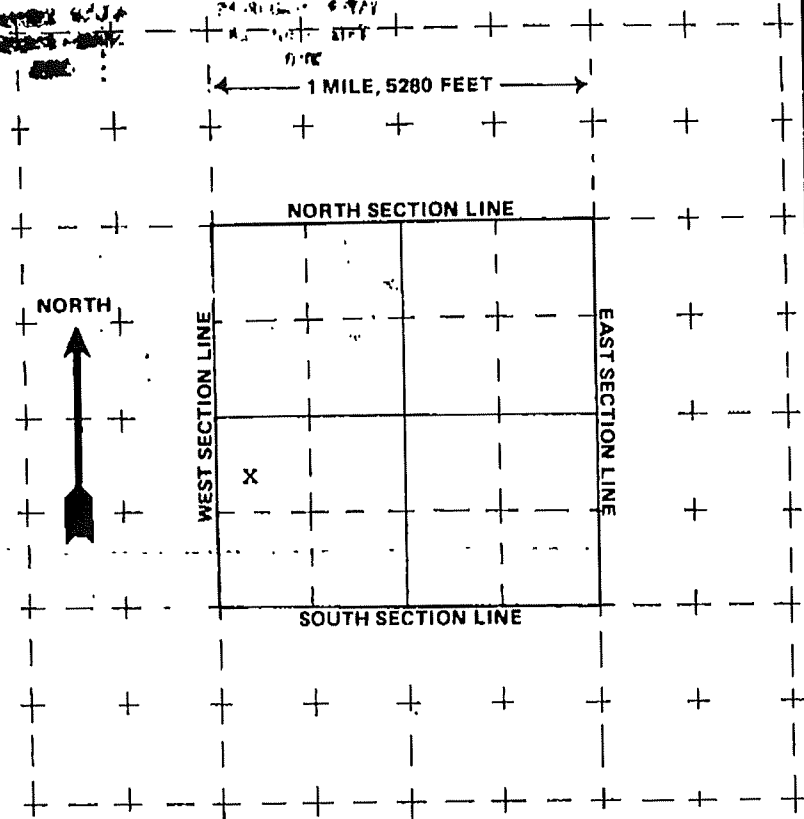

The scale of the diagram is 2 inches = 1 mile
Each small square represents 40 acres.

WATER EQUIVALENTS TABLE (Rounded Figures)

An acre-foot covers 1 acre of land 1 foot deep
 1 cubic foot per second (cfs) . . . 449 gallons per minute (gpm)
 A family of 5 will require approximately 1 acre-foot of water per year.
 1 acre-foot . . . 43,560 cubic feet . . . 325,900 gallons.
 1,000 gpm pumped continuously for one day produces 4.42 acre-feet.

(6) THE WELL MUST BE LOCATED BELOW by distances from section lines.

1780 ft. from South sec. line (north or south)

562 ft. from West sec. line (east or west)

LOT 10 BLOCK -- FILING # --

SUBDIVISION Enchanted Hills

(7) TRACT ON WHICH WELL WILL BE LOCATED Owner: Same

No. of acres 2.45 Will this be the only well on this tract? Yes

(8) PROPOSED CASING PROGRAM

Plain Casing
6 in. from -1 ft. to 20 ft.

Perforated casing
_____ in. from _____ ft. to _____ ft.

4 in. from 10 ft. to 100 ft.
_____ in. from _____ ft. to _____ ft.

(9) FOR REPLACEMENT WELLS give distance and direction from old well and plans for plugging it:

(10) LAND ON WHICH GROUND WATER WILL BE USED:

Owner(s): Jerome R. Kiefer

No. of acres: 2.45

Legal description: NW 1/4 of SW 1/4, Sec 8, T 2N, R 69W, Lot 10, Enchanted Hills, Boulder County

(11) DETAILED DESCRIPTION of the use of ground water: Household use and domestic wells must indicate type of disposal system to be used.

Household use only - septic tank with absorption bed

(12) OTHER WATER RIGHTS used on this land, including wells. Give Registration and Water Court Case Numbers.

Type or right	Used for (purpose)	Description of land on which used
None	NA	NA

(13) THE APPLICANT(S) STATE(S) THAT THE INFORMATION SET FORTH HEREON IS TRUE TO THE BEST OF HIS KNOWLEDGE.

Jerome R. Kiefer
SIGNATURE OF APPLICANT(S)

WALPIEAD

RECEIVED

COLORADO DIVISION OF WATER RESOURCES

1313 Sherman Street - Room 818
Denver, Colorado 80203

AUG 15 1989

THIS FORM MUST BE SUBMITTED
WITHIN 60 DAYS OF COMPLETION
OF THE WORK DESCRIBED HERE-
ON. TYPE OR PRINT IN BLACK
INK.

WELL COMPLETION AND PUMP INSTALLATION REPORT

WATER RESOURCES
STATE ENGINEER
COLO.

PERMIT NUMBER: 151972 *151972*

WELL OWNER Jim Laydon _____ NW % of the SW % of Sec. 8 _____
ADDRESS 7150 Elm St. Longmont, CO. 80501 T. 2 N. R. 67 W. 6 P.M.
DATE COMPLETED 5-25, 19 89

HOLE DIAMETER

8 7/8 in. from 0 to 69 ft.

_____ in. from _____ to _____ ft.

_____ in. from _____ to _____ ft.

DRILLING METHOD Rotary

CASING RECORD: Plain Casing

Size 6" & kind steel from +1 to 20 ft.

Size 5" & kind PVC from 10 to 49 ft.

Size _____ & kind _____ from _____ to _____ ft.

Perforated Casing

Size 5" & kind PVC from 49 to 69 ft.

Size _____ & kind _____ from _____ to _____ ft.

Size _____ & kind _____ from _____ to _____ ft.

GROUTING RECORD

Material Cement

Intervals 0-20

Placement Method poured

GRAVEL PACK: Size 3/8

Interval 20-69

TEST DATA

Date Tested 5-25, 19 89

Static Water Level Prior to Test 20 ft.

Type of Test Pump Bailed

Length of Test 2hrs

Sustained Yield (Metered) 15GPM

Final Pumping Water Level 30'

WELL LOG

From	To	Type and Color of Material	Water Loc.
0	4	Top sand soil	
4	34	Sand/Brown clay	
34	53	Brown & gray clay	
53	58	Black gravel	x
58	69	Brown & yellow S..S.	x

TOTAL DEPTH 69'

Use additional pages necessary to complete log.

PUMP INSTALLATION REPORT

Pump Make not installed by R & R

Type _____

Powered by _____ HP _____

Pump Serial No. _____

Motor Serial No. _____

Date Installed _____

Pump Intake Depth _____

Remarks _____

WELL TEST DATA WITH PERMANENT PUMP

Date Tested not tested by R & R Well & Pump Inc

Static Water Level Prior to Test _____

Length of Test _____ Hours

Sustained yield (Metered) _____ GPM

Pumping Water Level _____

Remarks _____

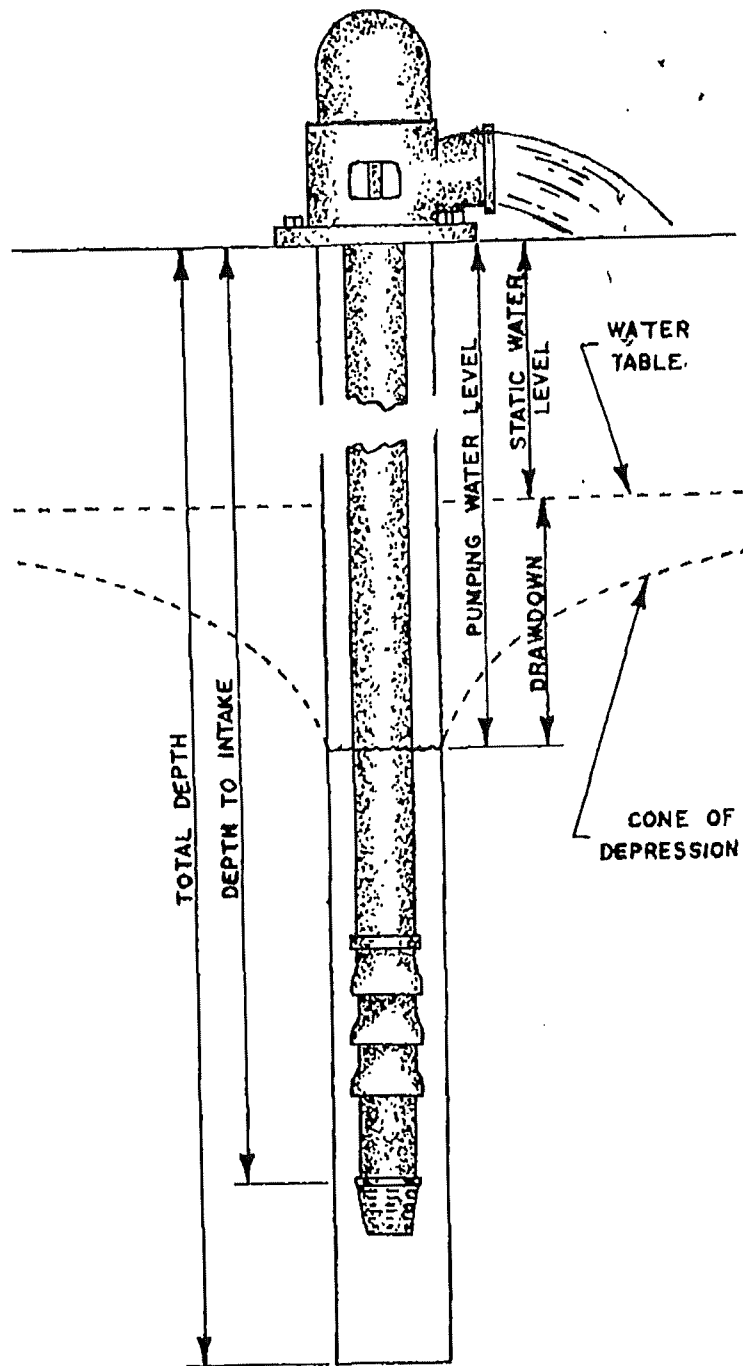

CONTRACTORS STATEMENT

The undersigned, being duly sworn upon oath, deposes and says that he is the contractor of the well or pump installation described hereon; that he has read the statement made hereon; knows the content thereof, and that the same is true of his own knowledge.

Signature R & R Well & Pump Inc License No. 857

State of Colorado, County of Weld SS

Subscribed and sworn to before me this 13 day of August, 1989.

My Commission expires Feb. 12, 1991, 1989

Notary Public Margaret J. Clement

FORM TO BE MADE OUT IN QUADRUPPLICATE: WHITE FORM must be an original copy on both sides and signed. WHITE AND GREEN copies must be filed with the State Engineer. PINK COPY is for the Owner and YELLOW COPY is for the Driller.

WR-5-Rgv. 76

COLORADO DIVISION OF WATER RESOURCES
818 Centennial Bldg., 1313 Sherman St., Denver, Colorado 80202

RECEIVED
JUN 21 1988

RECEIVED
AUG 05 1988

PERMIT APPLICATION FORM

WATER RESOURCES
STATE ENGINEER
COLO.

WATER RESOURCES
STATE ENGINEER
COLO.

Application must be complete where applicable. Type or print in BLACK INK. No overstrikes or erasures unless initialed.

RECEIVED
JUN 17 1988

WATER RESOURCES
STATE ENGINEER
COLO.

- A PERMIT TO USE GROUND WATER
- A PERMIT TO CONSTRUCT A WELL
- A PERMIT TO INSTALL A PUMP

06-17-88 12:57 P
 032472 60.00
 NWX000 P0011
 TTL 60.00

REPLACEMENT FOR NO. _____
 OTHER _____
 WATER COURT CASE NO. _____

CHEQUE 60.00

(1) APPLICANT - mailing address
 NAME Jerome R. Kiefer
 STREET 4599 N. Broadway
 CITY Boulder, CO 80302
 (State) (Zip)
 TELEPHONE NO. 442-4083

FOR OFFICE USE ONLY: DO NOT WRITE IN THIS COLUMN
 Receipt No. 88999 CI-1/88999
 Basin _____ Dist. _____

CONDITIONS OF APPROVAL

This well shall be used in such a way as to cause no material injury to existing water rights. The issuance of the permit does not assure the applicant that no injury will occur to another vested water right or preclude another owner of a vested water right from seeking relief in a civil court action.

ISSUANCE OF THIS PERMIT DOES NOT CONFER A DECREED WATER RIGHT

- 1) APPROVED PURSUANT TO CRS 37-92-602(3)(b)(II) (A) AS THE ONLY WELL ON A RESIDENTIAL SITE OF 2.45 ACRES DESCRIBED AS LOT NO. 10, ENCHANTED HILLS SUBDIVISION, WELD COUNTY.
- 2) THE USE OF GROUND WATER FROM THIS WELL IS LIMITED TO ORDINARY HOUSEHOLD PURPOSES INSIDE A SINGLE FAMILY DWELLING AND THE WATERING OF THE USER'S NONCOMMERCIAL DOMESTIC ANIMALS. THE GROUND WATER SHALL NOT BE USED FOR IRRIGATION OR OTHER PURPOSES.
- 3) THE RETURN FLOW FROM THE USE OF THE WELL MUST BE THROUGH AN INDIVIDUAL WASTEWATER DISPOSAL SYSTEM OF THE NON-EVAPORATIVE TYPE WHERE THE WATER IS RETURNED TO THE SAME STREAM SYSTEM IN WHICH THE WELL IS LOCATED: 8/28/88

(2) LOCATION OF PROPOSED WELL
 County Weld
 NW 1/4 of the SW 1/4, Section 8
 Twp. 2 N, Rng. 65 W, 6th P.M.
 (N,S) (E,W)

(3) WATER USE AND WELL DATA
 Proposed maximum pumping rate (gpm) 15
 Average annual amount of ground water to be appropriated (acre-feet): 1
 Number of acres to be irrigated: 0
 Proposed total depth (feet): 100
 Aquifer ground water is to be obtained from:
Sandstone
 Owner's well designation None

GROUND WATER TO BE USED FOR:

- HOUSEHOLD USE ONLY - no irrigation (0)
- DOMESTIC (1) INDUSTRIAL (5)
- LIVESTOCK (2) IRRIGATION (6)
- COMMERCIAL (4) MUNICIPAL (8)
- OTHER (9) _____

DETAIL THE USE ON BACK IN (11)

(4) DRILLER
 Name Ground Water Systems, Inc.
 Street 4599 N. Broadway
 City Boulder, CO 80302
 (State) (Zip)
 Telephone No. 442-4083 Lic. No. 716

APPLICATION APPROVED

PERMIT NUMBER 151973 151972
 DATE ISSUED AUG 09 1988
 EXPIRATION DATE AUG 09 1990
 BY [Signature] (STATE ENGINEER)
 I.D. 1-05 COUNTY 62

RECEIVED

(5) THE LOCATION OF THE PROPOSED WELL and the area on which the water will be used must be indicated on the diagram below. Use the CENTER SECTION (1 section, 640 acres) for the well location.

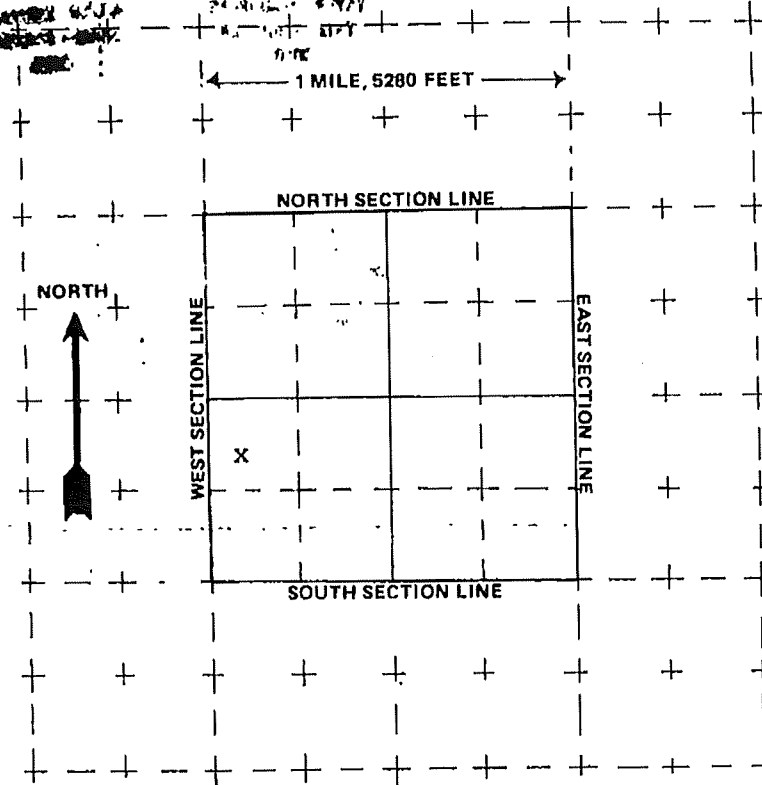

The scale of the diagram is 2 inches = 1 mile
Each small square represents 40 acres.

WATER EQUIVALENTS TABLE (Rounded Figures)

An acre-foot covers 1 acre of land 1 foot deep
1 cubic foot per second (cfs) . . . 449 gallons per minute (gpm)
A family of 5 will require approximately 1 acre-foot of water per year.
1 acre-foot . . . 43,560 cubic feet . . . 325,900 gallons.
1,000 gpm pumped continuously for one day produces 4.42 acre-feet.

(6) THE WELL MUST BE LOCATED BELOW by distances from section lines.

1780 ft. from South sec. line
(north or south)

562 ft. from West sec. line
(east or west)

LOT 10 BLOCK -- FILING # --

SUBDIVISION Enchanted Hills

(7) TRACT ON WHICH WELL WILL BE LOCATED Owner: Same

No. of acres 2.45 Will this be the only well on this tract? Yes

(8) PROPOSED CASING PROGRAM

Plain Casing
6 in. from -1 ft. to 20 ft.

in. from _____ ft. to _____ ft.

Perforated casing
4 in. from 10 ft. to 100 ft.

in. from _____ ft. to _____ ft.

(9) FOR REPLACEMENT WELLS give distance and direction from old well and plans for plugging it:

(10) LAND ON WHICH GROUND WATER WILL BE USED:

Owner(s): Jerome R. Kiefer

No. of acres: 2.45

Legal description: NW¹/₄ of SW¹/₄, Sec 8, T 2N, R 69W, Lot 10, Enchanted Hills, ^{WELD} ~~Boulder~~ County

(11) DETAILED DESCRIPTION of the use of ground water: Household use and domestic wells must indicate type of disposal system to be used.

Household use only - septic tank with absorption bed

(12) OTHER WATER RIGHTS used on this land, including wells. Give Registration and Water Court Case Numbers.

Type or right	Used for (purpose)	Description of land on which used
None	NA	NA

(13) THE APPLICANT(S) STATE(S) THAT THE INFORMATION SET FORTH HEREON IS TRUE TO THE BEST OF HIS KNOWLEDGE.

Jerome R. Kiefer
SIGNATURE OF APPLICANT(S)

151972

RECEIVED
JUN 17 1988
WATER RESOURCES
STATE ENGINEER
COLO.

RECEIVED
JUL 21 1988
WATER RESOURCES
STATE ENGINEER
COLO.

TO THE COLORADO DIVISION OF WATER RESOURCES

I, Jerome R KIEFER, hereby appoint
Richard R. Wilson of Ground Water Systems, Inc., to act
as my Agent of Record in obtaining a well permit on our
land located in Section 8, Township 2N, Range 69W^{8/16/88}
of the 6th P.M., County of Weld, State
of Colorado.

I further request that all future correspondence be addressed
to Richard R. Wilson, Ground Water Systems, Inc., 4599 North
Broadway, Boulder, Colorado 80302, until the Statement
of Beneficial Use is submitted to the State with a new and
current mailing address.

Jerome R Kiefer 5-27-88
Date

ROY ROMER
Governor



JERIS A. DANIELSON
State Engineer

OFFICE OF THE STATE ENGINEER
DIVISION OF WATER RESOURCES

1313 Sherman Street-Room 818
Denver, Colorado 80203
(303) 866-3581
MEMORANDUM

TO: Richard Wilson
RECEIPT NO.: 88999

FROM: Melanie Wood
DATE: June 29, 1988

The subject application for a permit to construct a well is being returned for additional information concerning the parcel of land on which the proposed well would be located.

In order to properly evaluate the application, this office must have evidence indicating when the subdivision, or this particular parcel of land was created.

Please provide one of the following:

- 1) If the subdivision or particular parcel was in existence prior to June 1, 1972, please provide a copy of a deed, subdivision plat, or other document to verify that fact.
- 2) If the division of land which created your particular parcel occurred on or after June 1, 1972 and was exempted from the county subdivision regulations, please provide all of the following:
 - a) A copy of the county commissioners resolution.
 - b) A copy of a survey plat showing the original tract and all exempted tracts. *AVG MENTATION*
 - c) A copy of any comment from the State Engineer's Office pertaining to the proposed water supply plan.
 - d) Information concerning the existence of any wells and their uses on the original tract and the exempted tracts.
 - e) Copies of the documents showing when the original tract was created (this is required only if the original tract was less than 35 acres in size, or if it was involved in a previous exemption).
 - f) Copies of any other agreements concerning this tract that were executed with the county.
- 3) If the subdivision or particular parcel was created after June 1, 1972 by action other than a resolution of the county commissioners, please provide copies of documents to show how it was created.

If other corrections or additional information is required for evaluation of the application, an additional memorandum may be enclosed. Please review the enclosures carefully before returning the application. If you have any questions concerning this matter, please feel free to contact this office.

ROY ROMER
Governor



JERIS A. DANIELSON
State Engineer

OFFICE OF THE STATE ENGINEER
DIVISION OF WATER RESOURCES

1313 Sherman Street-Room 818
Denver, Colorado 80203
(303) 866-3581

To: Richard Wilson
Receipt No.: 88999

From: Melanie Wood
Date: June 29, 1988

Your application for a permit to construct a well is being returned for the reasons listed below.

The information and/or documentation requested is required before we can proceed further with the evaluation of your application.

All corrections you make to the application must be typed or printed in BLACK INK. Please initial and date all changes.

Feel free to contact this office if you have any questions.

I can find no record of Enchanted Hills in our subdivision files. Please provide the information requested in the attached memorandum.

Our computer system was recently changed and it now has adequate space for the applicants complete address. Please provide the applicants mailing address in item number (1). All correspondence will be directed to you as the agent for the applicant.

ROY ROMER
Governor



JERIS A. DANIELSON
State Engineer

OFFICE OF THE STATE ENGINEER
DIVISION OF WATER RESOURCES

1313 Sherman Street-Room 818
Denver, Colorado 80203
(303) 866-3581

To: Richard Wilson
Receipt No.: 88999

From: Melanie Wood
Date: July 27, 1988

Your application for a permit to construct a well is being returned for the reasons listed below.

The information and/or documentation requested is required before we can proceed further with the evaluation of your application.

All corrections you make to the application must be typed or printed in BLACK INK. Please initial and date all changes.

Feel free to contact this office if you have any questions.

1) The plat that you have provided indicates that Enchanted Hills is located in the SW 1/4 of Section 8, T2N, R67W of the 6th P.M. Please amend items (2) and (10) to reflect the correct location.

2) In item (10), you have indicated Boulder county instead of Weld County. Please correct.