133 Prover , Duck, NC, United States

Gross Living Area: 1950 sq. ft

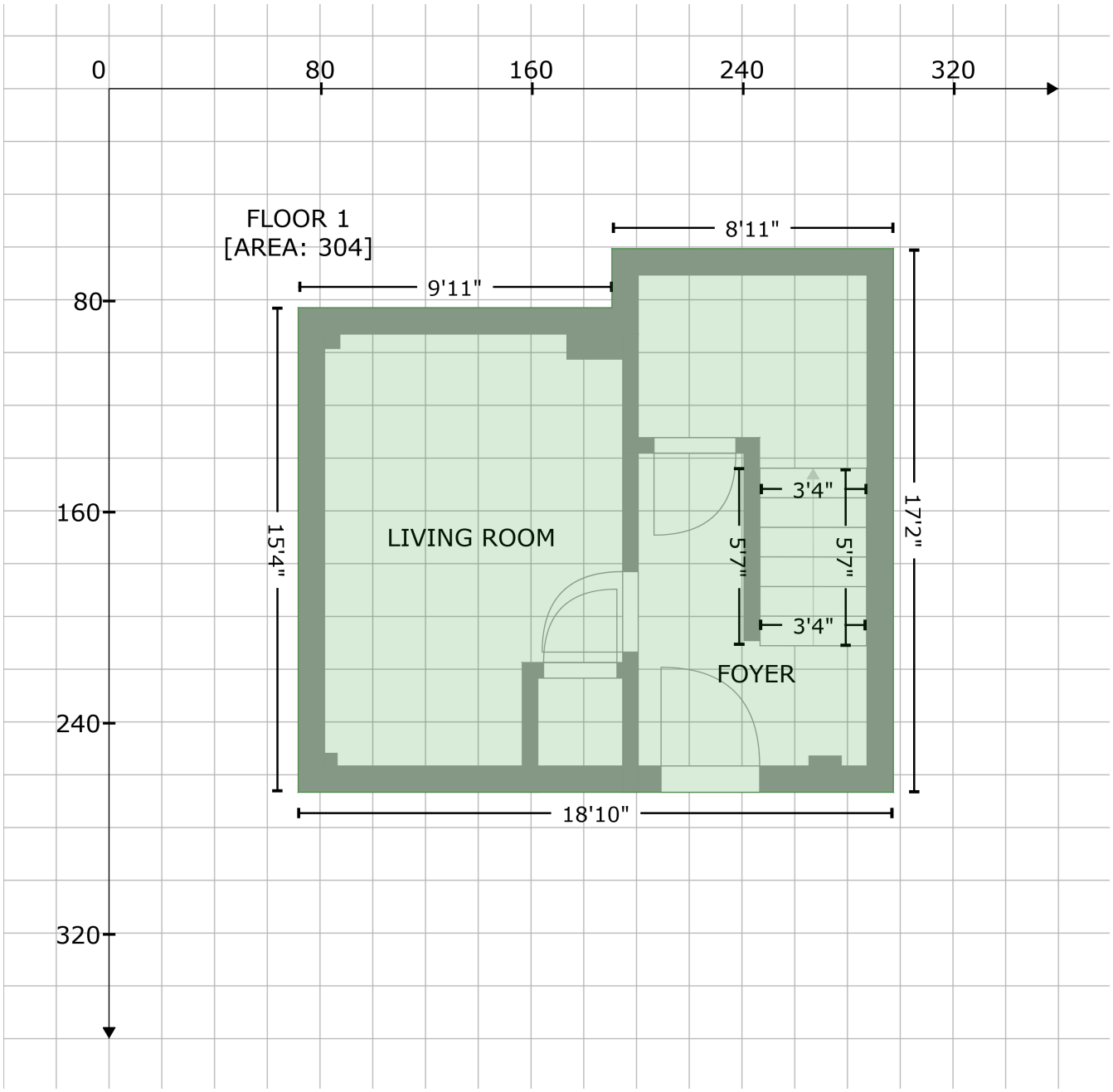

Space	Area (sq. ft)	Calculation Coordinate Polygon Area Algorithm using inches
FLOOR 1 (Living area)	304	-((297.4 + 297.4) * (60.6 - 266.7) + (297.4 + 71.7) * (266.7 - 266.7) + (71.7 + 71.7) * (266.7 - 83) + (71.7 + 190.7) * (83 - 83) + (190.7 + 190.7) * (83 - 60.6) + (190.7 + 297.4) * (60.6 - 60.6)) * 0.5 * 0.00694

Report generated on Fri, 09 Sep 2022 15:35:06 GMT.
Measurements and calculations are deemed highly reliable, but not guaranteed.

133 Prover , Duck, NC, United States

Gross Living Area: 1950 sq. ft

Space	Area (sq. ft)	Calculation Coordinate Polygon Area Algorithm using inches
FLOOR 2 (Living area)	925	-((297.4 + 297.4) * (60.6 - 83.5) + (297.4 + 486.2) * (83.5 - 83.5) + (486.2 + 486.2) * (83.5 - 288.1) + (486.2 + 394.8) * (288.1 - 288.1) + (394.8 + 394.8) * (288.1 - 433.8) + (394.8 + 71.7) * (433.8 - 433.8) + (71.7 + 71.7) * (433.8 - 92.5) + (71.7 + 190.7) * (92.5 - 92.5) + (190.7 + 190.7) * (92.5 - 60.6) + (190.7 + 297.4) * (60.6 - 60.6)) * 0.5 * 0.00694

Report generated on Fri, 09 Sep 2022 15:35:06 GMT.
Measurements and calculations are deemed highly reliable, but not guaranteed.

133 Prover , Duck, NC, United States

Gross Living Area: 1950 sq. ft

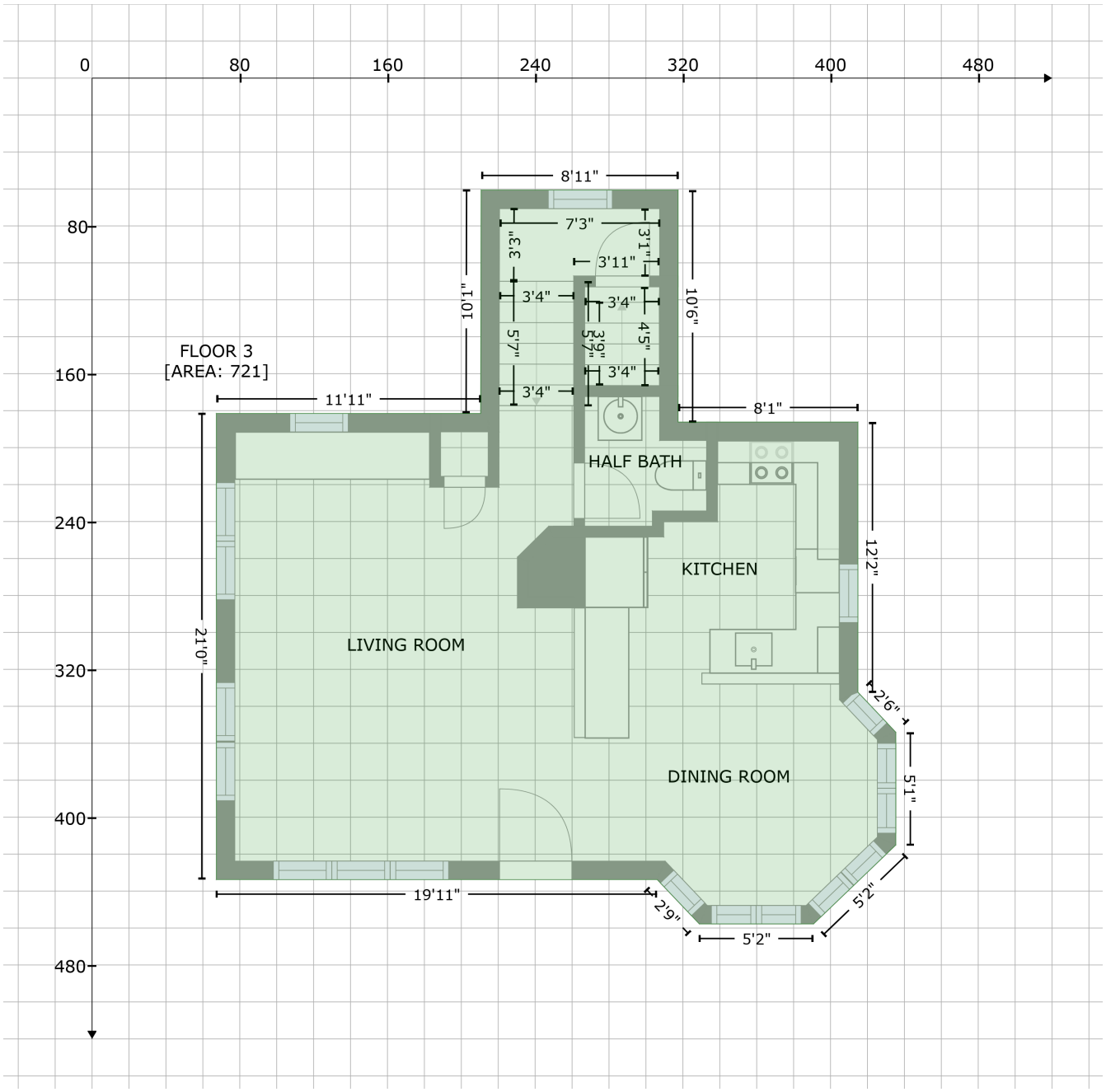

Space	Area (sq. ft)	Calculation Coordinate Polygon Area Algorithm using inches
FLOOR 3 (Living area)	721	-((317.4 + 317.4) * (60.6 - 186.2) + (317.4 + 414.8) * (186.2 - 186.2) + (414.8 + 414.8) * (186.2 - 332.4) + (414.8 + 435.4) * (332.4 - 354) + (435.4 + 435.4) * (354 - 415.1) + (435.4 + 390.8) * (415.1 - 457.8) + (390.8 + 328.9) * (457.8 - 457.8) + (328.9 + 306.1) * (457.8 - 433.8) + (306.1 + 67.3) * (433.8 - 433.8) + (67.3 + 67.3) * (433.8 - 181.5) + (67.3 + 210.4) * (181.5 - 181.5) + (210.4 + 210.5) * (181.5 - 181.5) + (210.5 + 210.7) * (181.5 - 60.6) + (210.7 + 317.4) * (60.6 - 60.6)) * 0.5 * 0.00694

Report generated on Fri, 09 Sep 2022 15:35:06 GMT.
Measurements and calculations are deemed highly reliable, but not guaranteed.